

NORTH

ASSUMED  
MERIDIAN

SCALE  
1" = 100'

05-00-078-000-

30005#

5-00-078-A

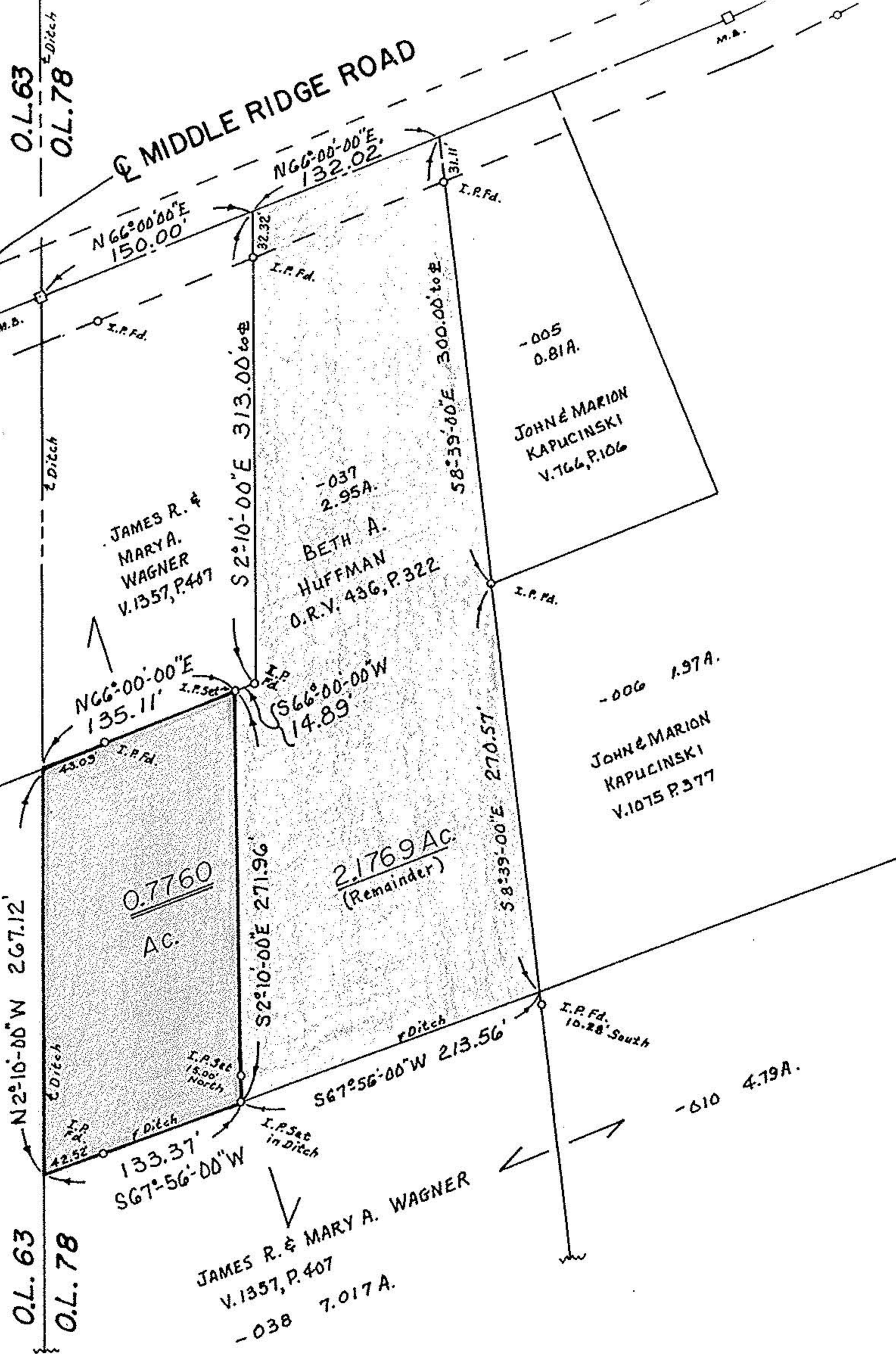

**MAP OF SURVEY OF 0.7760 ACRES  
PART OF ORIG. AMHERST TWP. LOT NO. 78  
LORAIN COUNTY, OHIO**

Made at request of James Wagner  
By Charles P. Waryu, Registered Surveyor No. 5029  
April, 1992

*Charles P. Waryu*  
REGISTERED SURVEYOR NO. 5029