

THOMAS SIMON & ASSOCIATES, INC.
PROFESSIONAL LAND SURVEYORS

COBBLESTONE CORNER PROFESSIONAL CENTER
39049 CENTER RIDGE ROAD
NORTH RIDGEVILLE, OHIO 44039
(440) 327-2925
FAX 327-2964

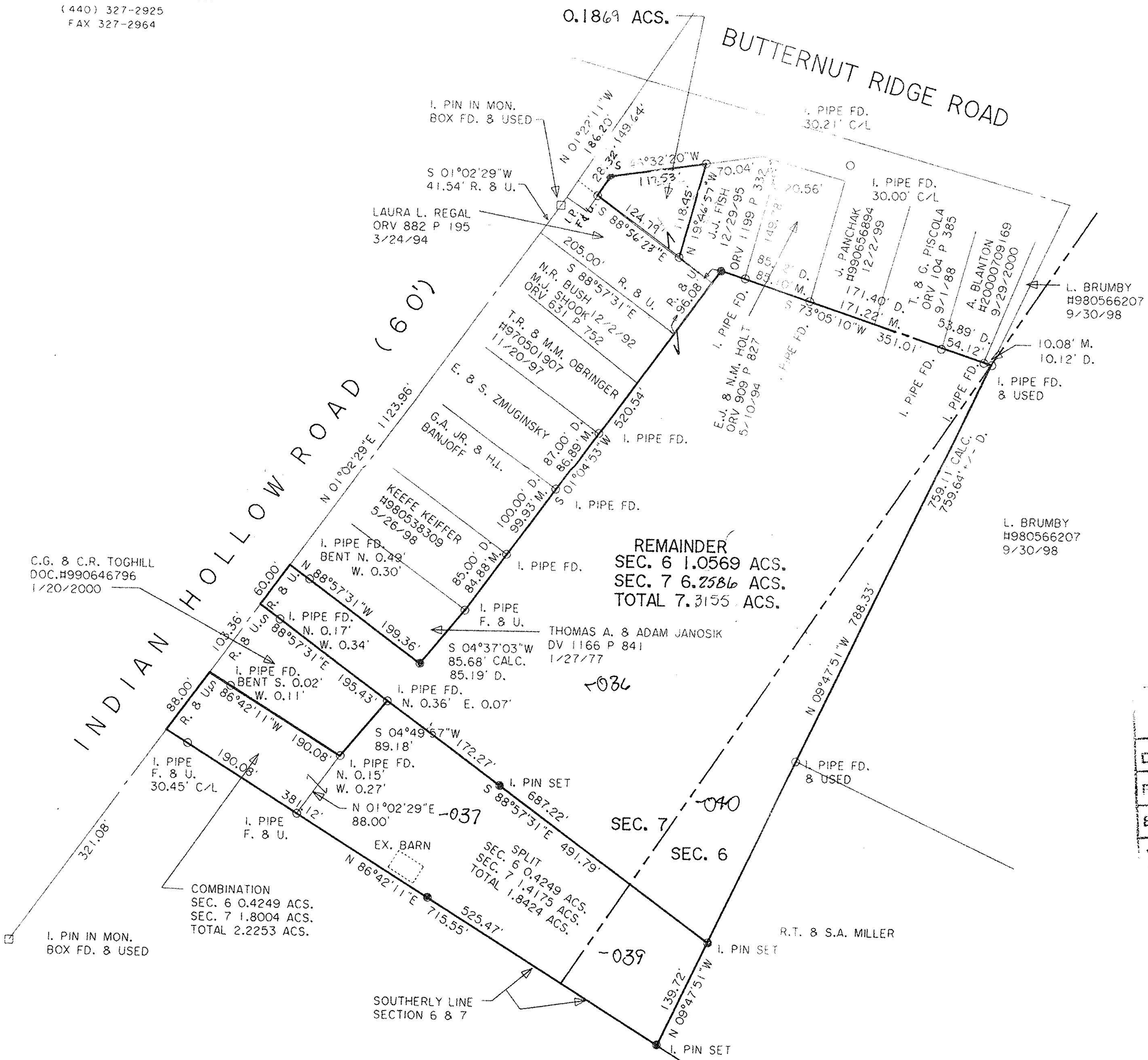

DIMENSIONS SHOWN ON THIS PLAT ARE EXPRESSED IN FEET AND DECIMAL PARTS THEREOF, ALL BEARINGS ARE TO AN ASSUMED MERIDIAN AND ARE USED TO INDICATE ANGLES ONLY. PERMANENT MONUMENTS WERE FOUND OR SET AT ALL POINTS INDICATED HEREON, ALL OF WHICH I CERTIFY TO BE CORRECT.

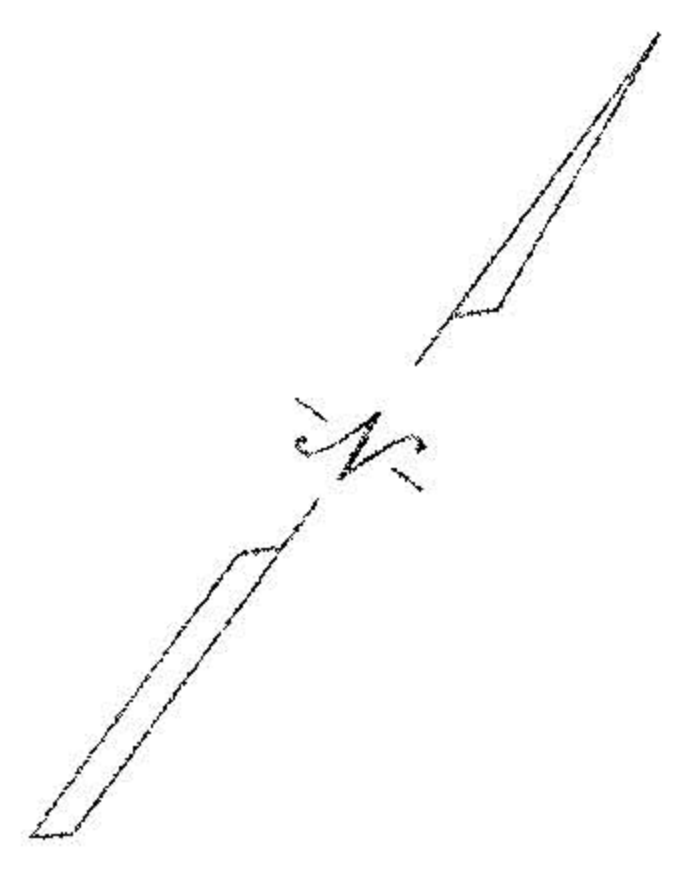
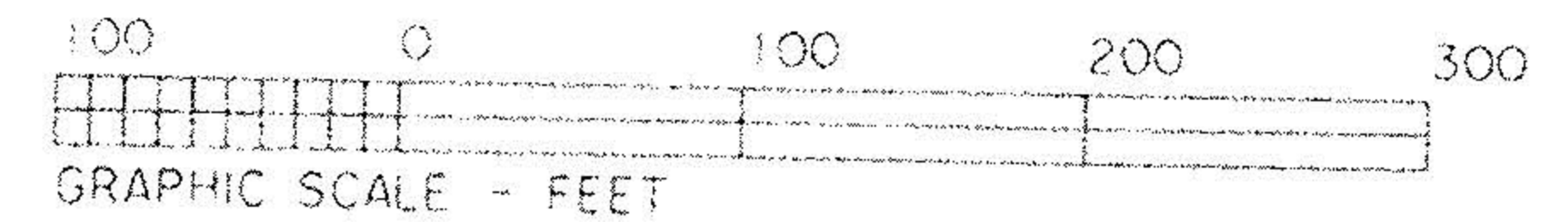
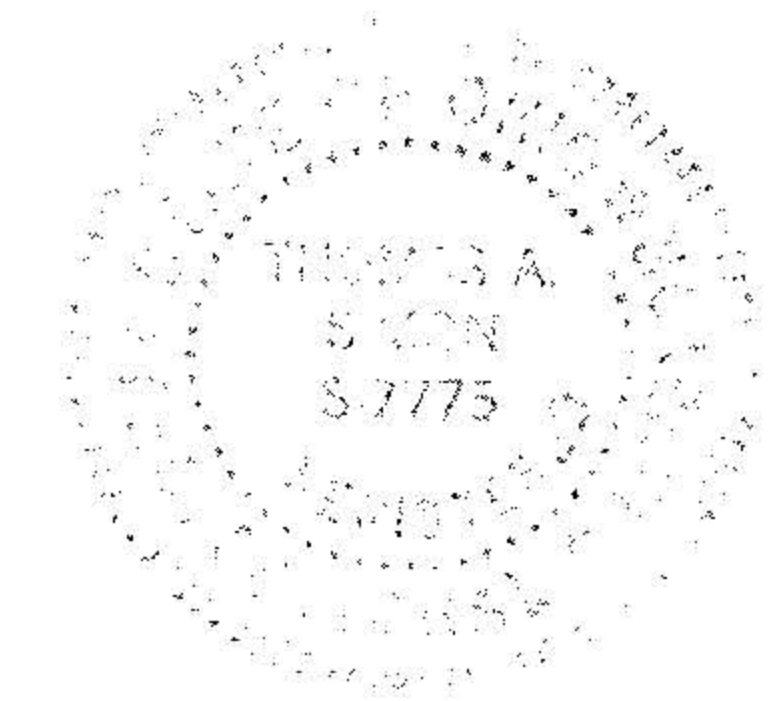

das
THOMAS A. SIMON
REG. PROFESSIONAL SURVEYOR
NO. S-7775

BASIS OF BEARINGS IS THE CENTERLINE OF INDIAN HOLLOW ROAD (NORTH 01°02'29" EAST). IRON PINS SET ARE 5/8" DIAMETER, 30" LONG WITH PLASTIC CAPS "T. SIMON, S 7775".

No 01284
APPROVED
LORAIN CO. ENGINEER
DATE 5-19-03
PAGE 10-00-007-H
BY J.H.H. Field
02-01284

PLAT OF SURVEY AND SPLIT

FOR
REBECCA FORTHOFER

BEING KNOWN AS PARTS OF SECTIONS 6 AND 7 IN CARLISLE TOWNSHIP

COUNTY OF LORAIN STATE OF OHIO

MAY, 2001 SCALE: 1" = 100'

REV. 11/21/2002