

PLAT OF SURVEYING FOR JUTTA TAKACS AND  
 FOR ELIZABETH QUINTANA AND ELIZABETH M. GREEN  
 ORIGINAL LOT 85-PITTSFIELD TOWNSHIP-LORAIN COUNTY-OHIO  
 SCALE: 1"=100' - APRIL-MAY 199A - Gary E. Penfound - Reg. Surveyor No. 4457

Waite Farms, Inc. Parcel Nos. 6 & 10 D. Vol. 922 Pg. 818

NOTES: ○ indicates iron pin found  
 in place on this surveying.  
 ● indicates iron pin found  
 bent & replaced or new iron pin set.

Fourth Parcel P. Vol. 307 Pg. 567 conveys Perpetual Easement on 16 1/2' to State of Ohio  
 ASHLAND - OBERLIN ROAD STATE RTE. 58 Orig. R/W 50'

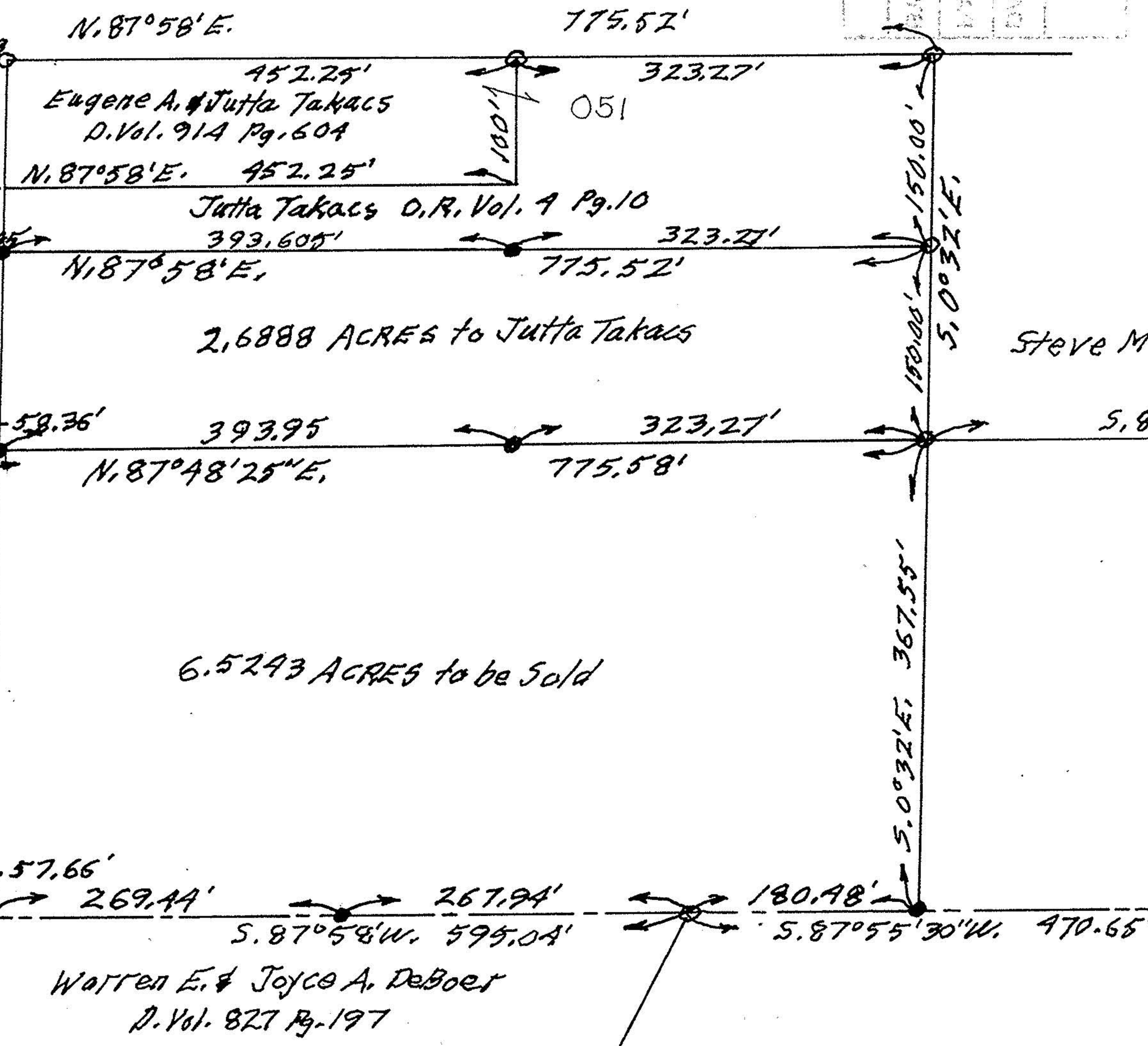

2,688 ACRES to Jutta Takacs

Steve Magyar, Jr. & Pearl I. Magyar  
 D. Vol. 749 Pg. 716  
 S. 87° 58' W. 565.03'

6.5243 ACRES to be Sold

Warren E. & Joyce A. DeBoer  
 D. Vol. 827 Pg. 197

