

WAKEMAN - LAGRANGE - RICHFIELD RD. 60' 

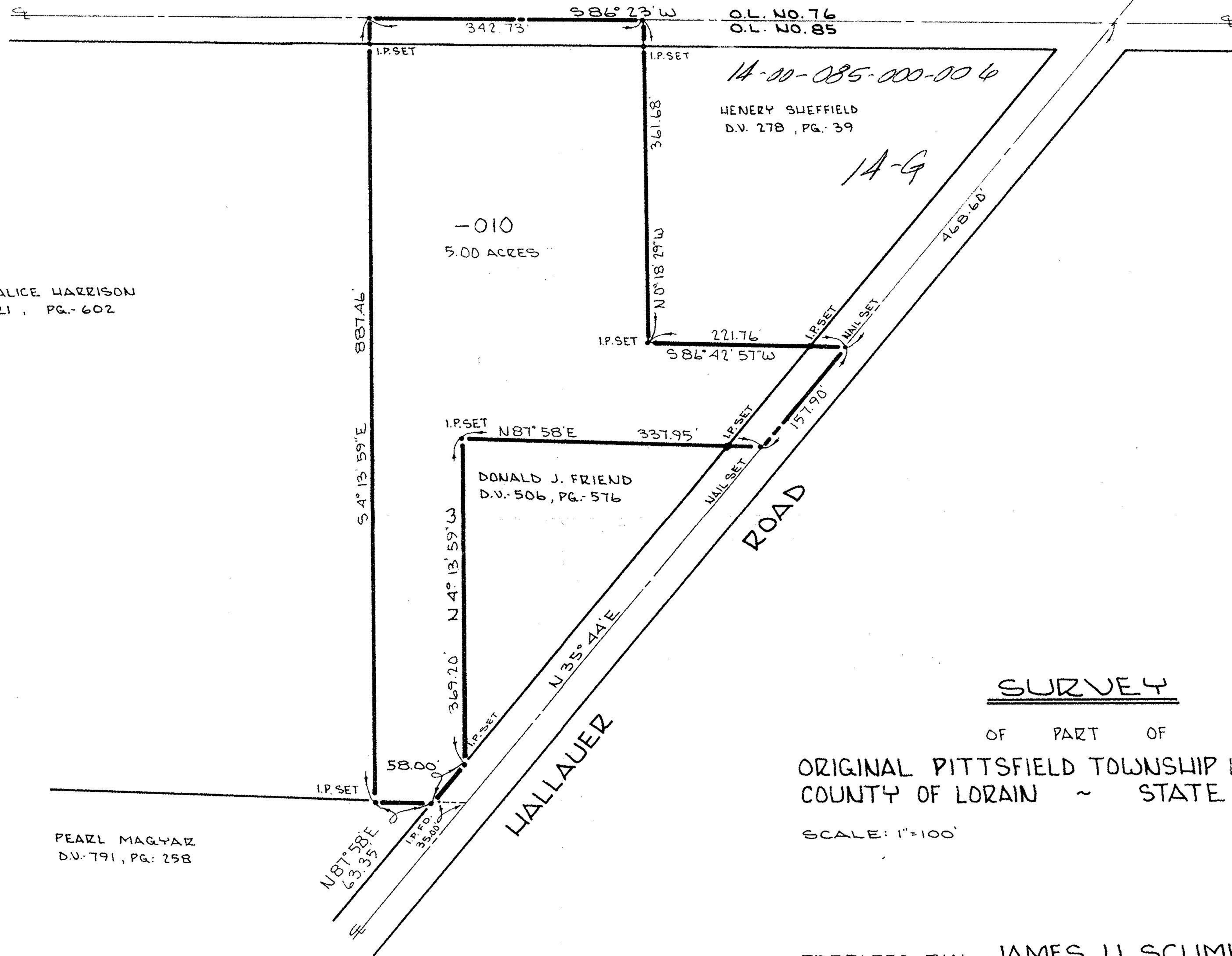

1A-00-085-000-004

HENERY SWEFFIELD  
D.V. 278, PG. 39

1A-G

-010  
5.00 ACRES

ALLEN & ALICE HARRISON  
D.V. 1021, PG. 602

DONALD J. FRIEND  
D.V. 506, PG. 576

PEARL MAGYAR  
D.V. 791, PG. 258

SURVEY

OF PART OF  
ORIGINAL PITTSFIELD TOWNSHIP LOT NO. 85  
COUNTY OF LORAIN ~ STATE OF OHIO

SCALE: 1"=100'

DATE: SEPT, 1972

PREPARED BY: JAMES H. SCHMIDT  
REGISTERED SURVEYOR  
ELYRIA, OHIO