

road in accordance with the land shown
by all the land owned by existing
to or State Route 303 as existing
therein and 30' therefrom.

State of Ohio
County of Lorain ss:
Before me a Notary Public in and for said County
personally appeared the aforementioned.

John D. and Gayle E. Echols
Charles W. Jackson
Barbara A. Jackson
Charles R. Pickworth
Heien A. Pickworth
Paul Chris Pickworth
Lois M. Pickworth

TAXMAP PAGE 14-G
14-00-083-000
- 098-000

Who acknowledge the signing of the foregoing instrument to be their
free act and deed, in testimony whereof I have here unto set my hand
and official seal at Wesley, Ohio this 3rd day of February 1973.

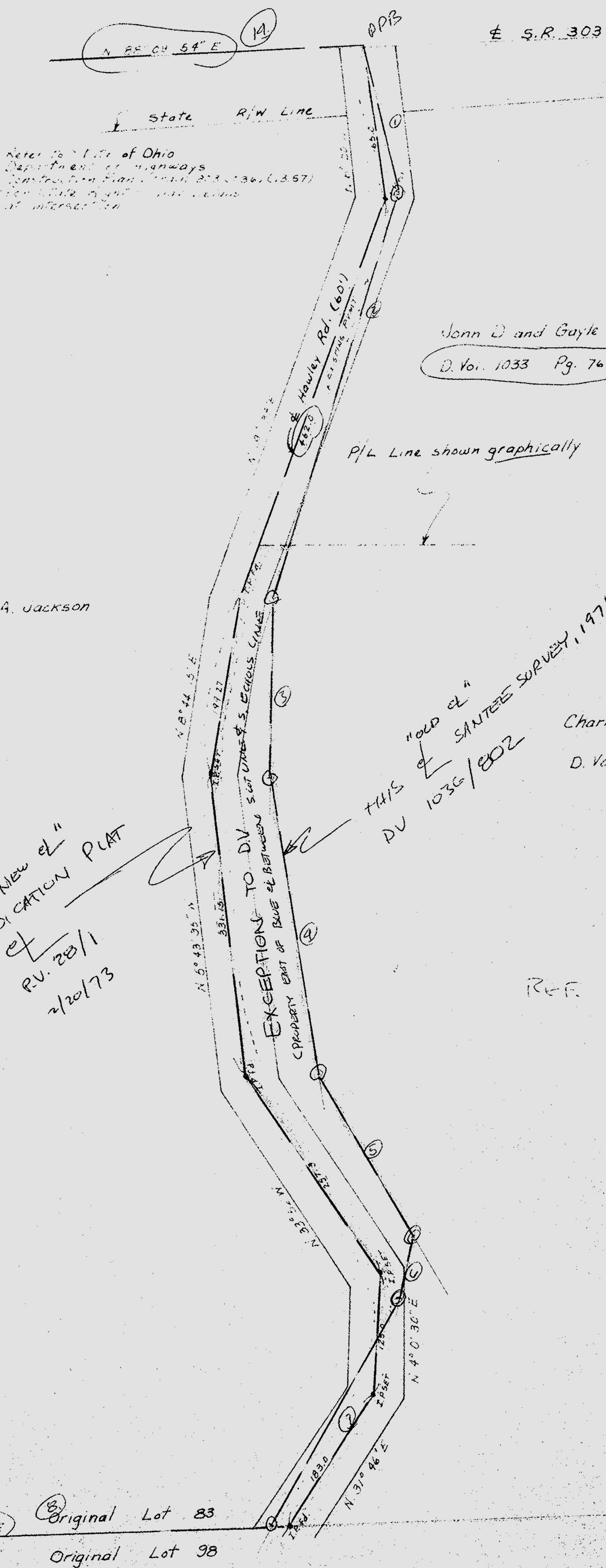

Refer to Title of Ohio
Department of Highways
Construction Plan No. 23-36 (1957)
for details of the location
of intersection

John D. and Gayle E. Echols
D. Vol. 1033 Pg. 767

Charles W. and Barbara A. Jackson
D. Vol. 1036 Pg. 802

"old el"
SANTREE SURVEY, 1971
THIS
DU 1036/802

Charles R. Pickworth ET AL
D. Vol. 658 Pg. 550

Lot 83

Hawley Rd
303

"New el"
DEDICATION PLAT
of
R.V. 28/1
2/20/73

REF. 1036/802
1091/190

8:07 AM
FEB 20 1973

N 88° 06' 48" E
Original Lot 83
Original Lot 98

Prepared by Lorain County Engineer, Horvey H.
Based upon field survey using occupation of el.
to determine course and boundaries of Hawley