

14-00-020-000

14-D

14-D

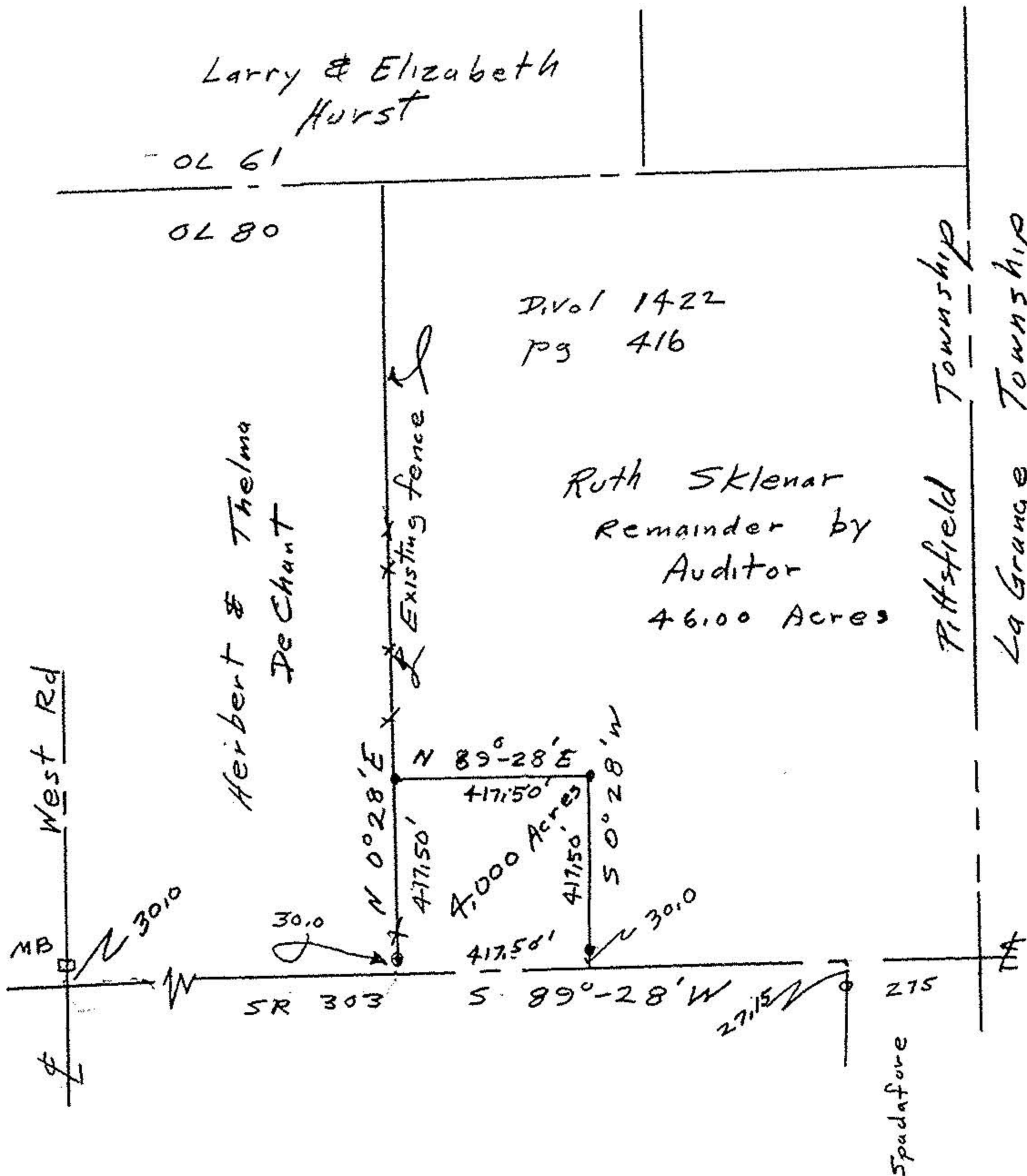

19365

APPROVED LORAIN CO. MAP DEPT.	
DATE 5/9/91	
PAGE 14-D	
BY T. HOLLIS	
VOID AFTER	19365

John Poznywak
Reg Surveyor
5292

Survey for Pete Sklenar
four acre parcel split
part of original Lot 80
Pittsfield Township
Lorain County Ohio
Scale 1" = 400' April 17, 1991