

1017 111 207 1000

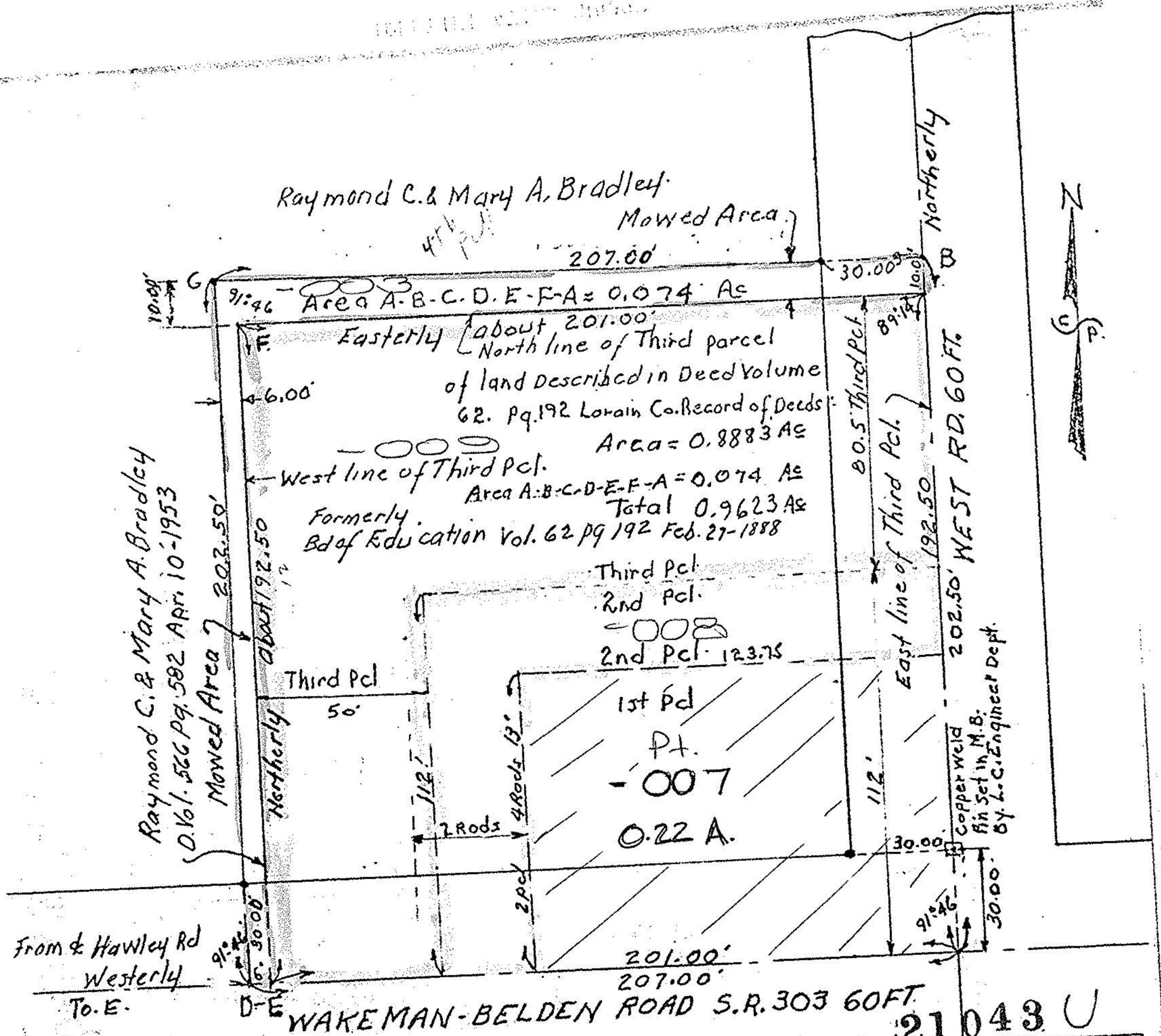

Raymond C. & Mary A. Bradley  
D. Vol. 566 Pg. 582 Apr. 10-1953

Raymond C. & Mary A. Bradley  
Mowed Area  
207.00'  
Area A-B-C-D-E-F-A = 0.074 Ac  
Easterly (about 201.00')  
North line of Third parcel  
of land described in Deed Volume  
62. Pg. 192 Lorain Co. Record of Deeds  
Area = 0.8883 Ac  
Formerly  
Bd of Education Vol. 62 pg 192 Feb. 27-1888  
Area A-B-C-D-E-F-A = 0.074 Ac  
Total 0.9623 Ac

From & Hawley Rd  
Westerly  
To E.

WAKEMAN-BELDEN ROAD S.R. 303 60 FT

14-00-079-000 -  
MAP OF SURVEY FOR  
Charles M. and Lois I. Osborne  
PART OF ORIGINAL LOT 79  
PITTSFIELD TWP. LORAIN COUNTY OHIO  
Scale 1" = 40 FT SEPT. 17-1975  
C.E. Penfound Registered Surveyor NO. 3200  
Note: Iron pins placed sept. 17-1975 shown thus.

APPROVED LORAIN CO. MAP DEPT
DATE 9-16-94
PAGE 14-D
BY CAROLYN FRANCIS
# 21043

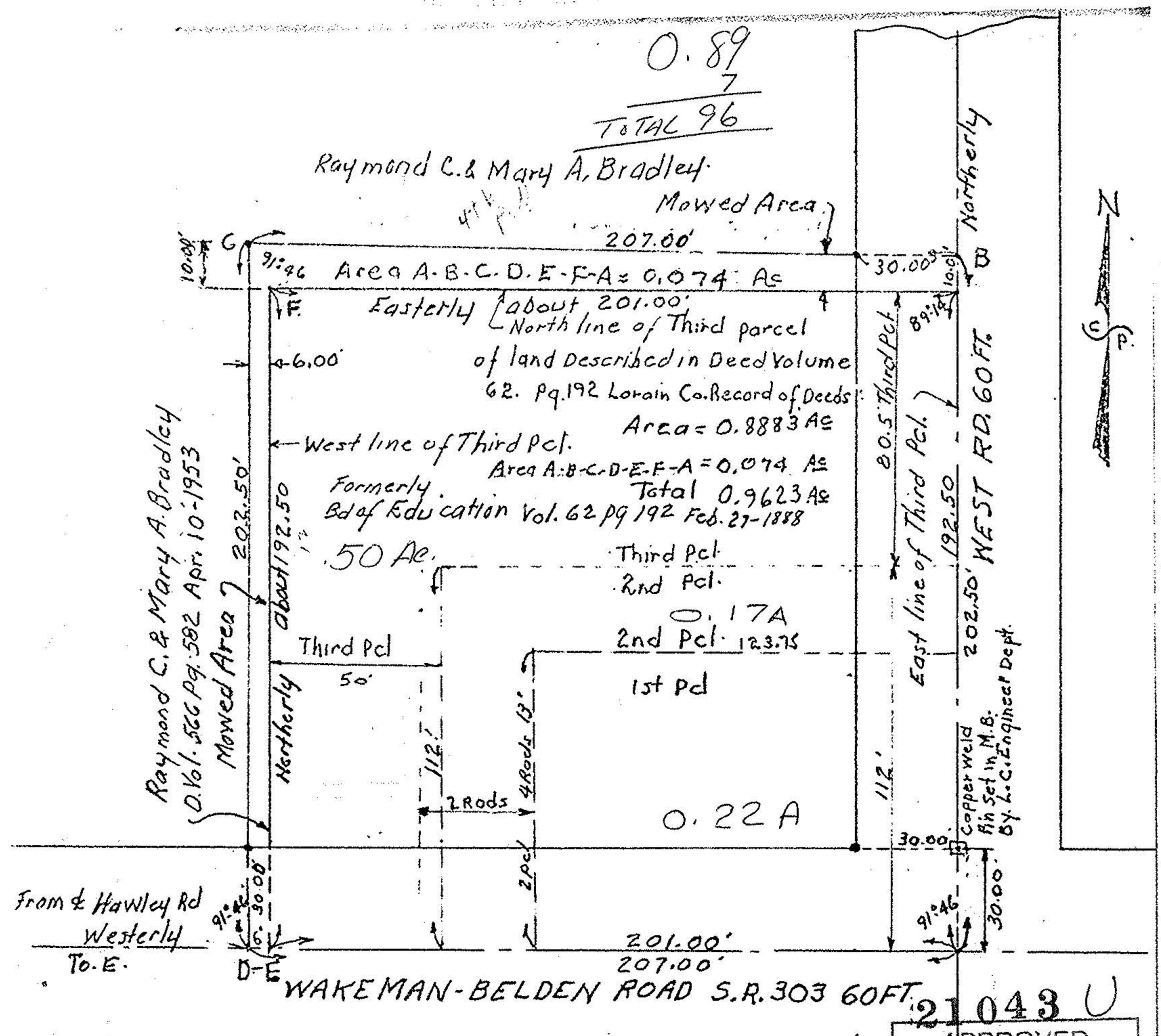

0.89  
7  
TOTAL 96

Raymond C. & Mary A. Bradley  
Mowed Area  
207.00'  
Area A-B-C-D-E-F-A = 0.074 Ac  
Easterly (about 201.00')  
North line of Third parcel  
of land described in Deed Volume  
62. Pg. 192 Lorain Co. Record of Deeds  
Area = 0.8883 Ac  
Formerly  
Bd of Education Vol. 62 pg 192 Feb. 27-1888  
Area A-B-C-D-E-F-A = 0.074 Ac  
Total 0.9623 Ac

From & Hawley Rd  
Westerly  
To E.

WAKEMAN-BELDEN ROAD S.R. 303 60 FT

MAP OF SURVEY FOR  
Charles M. and Lois I. Osborne  
PART OF ORIGINAL LOT 79  
PITTSFIELD TWP. LORAIN COUNTY OHIO  
Scale 1" = 40 FT SEPT. 17-1975  
C.E. Penfound Registered Surveyor NO. 3200  
Note: Iron pins placed sept. 17-1975 shown thus.

APPROVED LORAIN CO. MAP DEPT
DATE 9-16-94
PAGE 14-D
BY CAROLYN FRANCIS
# 21043