

LOT SPLIT FOR JAMES VEITE
 CITY OF AVON + LORAIN COUNTY + OHIO
 PART OF ORIGINAL AVON TOWNSHIP LOT NO. 23

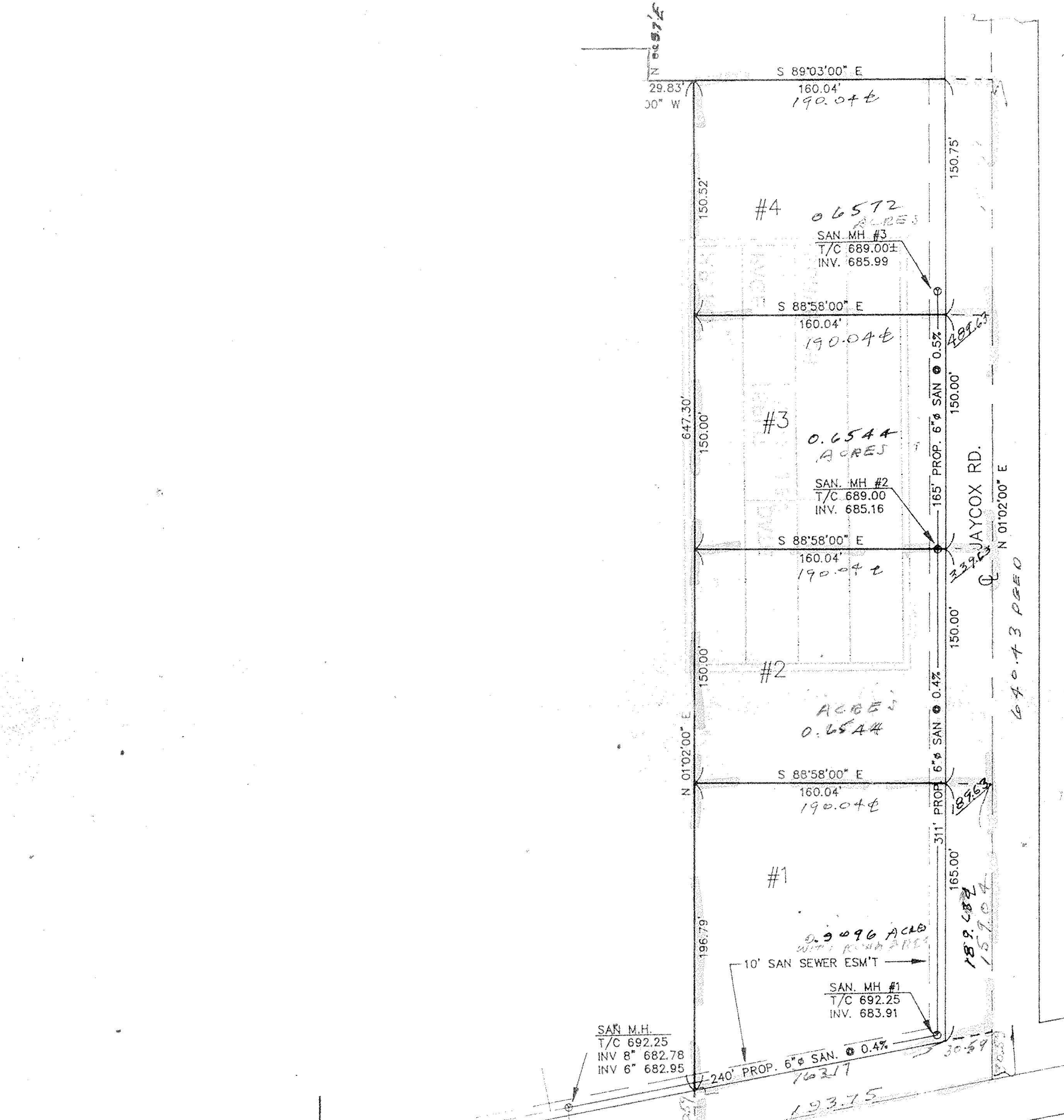

SCHWARTZ RD.
 N 79°48'00" E

PARKVIEW DR.
 S 00°17'00" E

#20999
 APPROVED
 LORAIN CO.
 MAP DEPT.
 DATE 9-7-94
 PAGE 4-00-023
 BY T. McNeil C.E. FRANCIS
 VOID AFTER 20999

MAY 1994 - REVISION
 SCALE 1" = 50' SEPT. 94
 INCLUDE ROAD AREA

DIMENSIONS ARE IN FEET
 AND DECIMALS. BEARINGS
 ARE FOR ANGLE CALCULATIONS
 ONLY.

Consulting Engineer & Surveyor
 #4289
 2643 JOSEPH ST.
 AVON, OHIO 44011
 937-5353
 871-4075

