THE SCHATSCHNEIDER SUBDIVISION
CITY OF AVON - LORAIN COUNTY - OHIO
PART OF ORIGINAL AVON TOWNSHIP SECTION NOS. 14 & 23

THIS PARCEL OF LAND WAS DEEDED TO
HAROLD & HELEN R. SCHATSCHNEIDER
BY DEED RECORDED IN VOLUME 951 PAGE 992
& VOLUME 1366 PAGE 709

IRON PIN MONUMENTS WERE FOUND OR SET AS SHOWN. DISTANCES ARE GIVEN IN FEET AND DECIMAL PARTS THEREOF. BEARINGS ARE FOR ANGLE CALCULATIONS ONLY. ALL OF WHICH WE CERTIFY TO BE CORRECT.

Vincent C. McGervey

PROFESSIONAL ENGINEER & SURVEYOR NO. 4289.
2643 JOSEPH ST.
AVON, OHIO
937-5353

SCALE: 1" = 30'
APRIL 1992

STATE OF OHIO VINCENT C. McGERVEY 23743 REGISTERED PROFESSIONAL ENGINEER

STATE OF OHIO VINCENT C. McGERVEY 4289 REGISTERED SURVEYOR

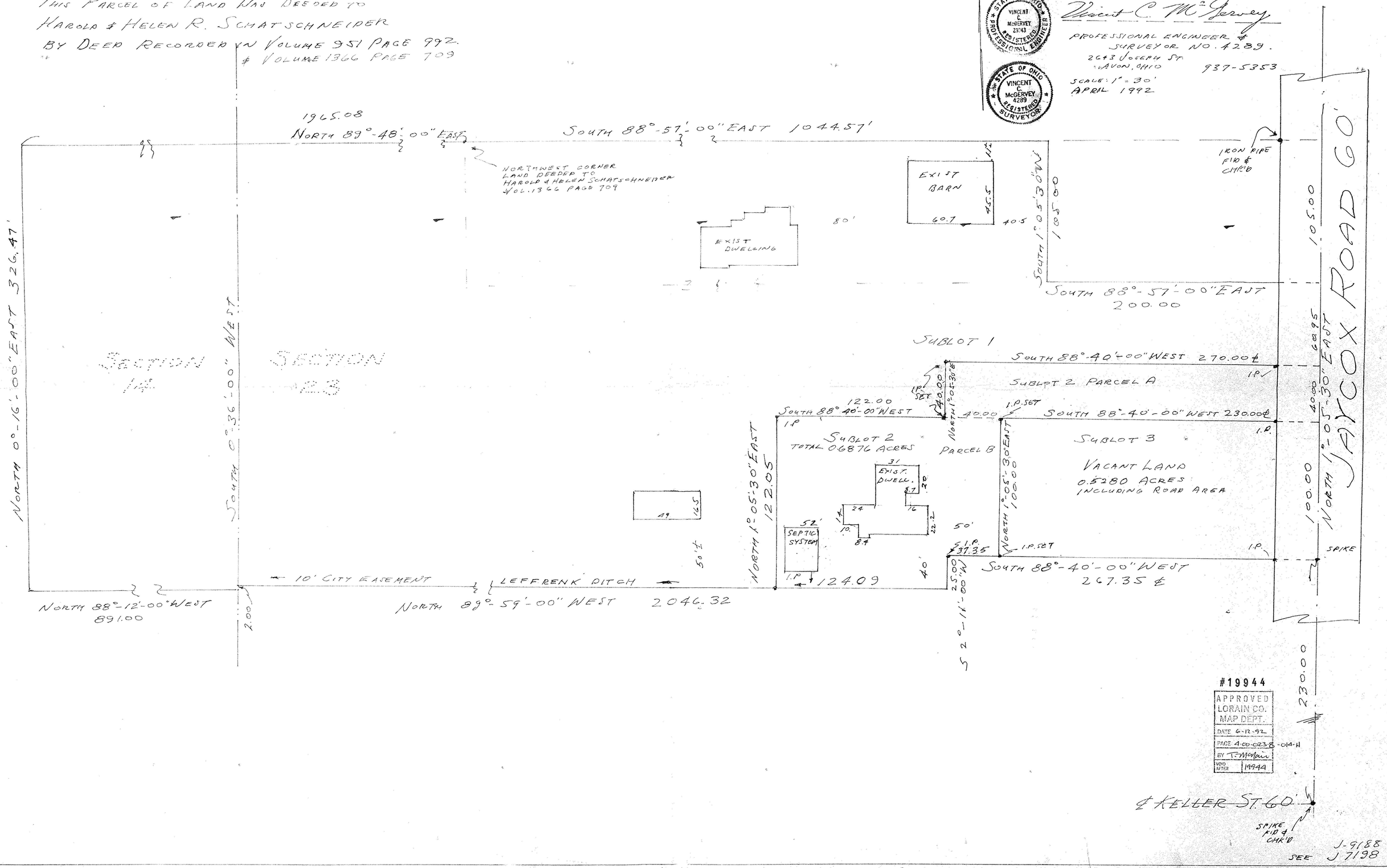

#19944
APPROVED
LORAIN CO.
MAP DEPT.
DATE 6-12-92
PAGE 4-00-0238-014-H
BY T. Moran
VOID AFTER 1994A

SEE J-9188
J 7198