



KLEINOEDER-SCHMIDT

and ASSOCIATES

ENGINEERS — SURVEYORS — CONSULTANTS IN LAND PLANNING

ELYRIA - NORWALK - MEDINA

OHIO

SURVEY

Sublot(s) _____

Subd'n _____

Township AYON
Orig. Lot(s) 23
County of LORAIN
Corporation AYON

Tract _____
Sec. _____
State of Ohio _____

Robert E. Kleinoeder
ROBERT E. KLEINOEDER - REG. SURV. No. 4345



04-00-023-107

#15787

4-00-023-E,F

MICHAEL & MARIAN GORSKI D.V. 1028 P. 711

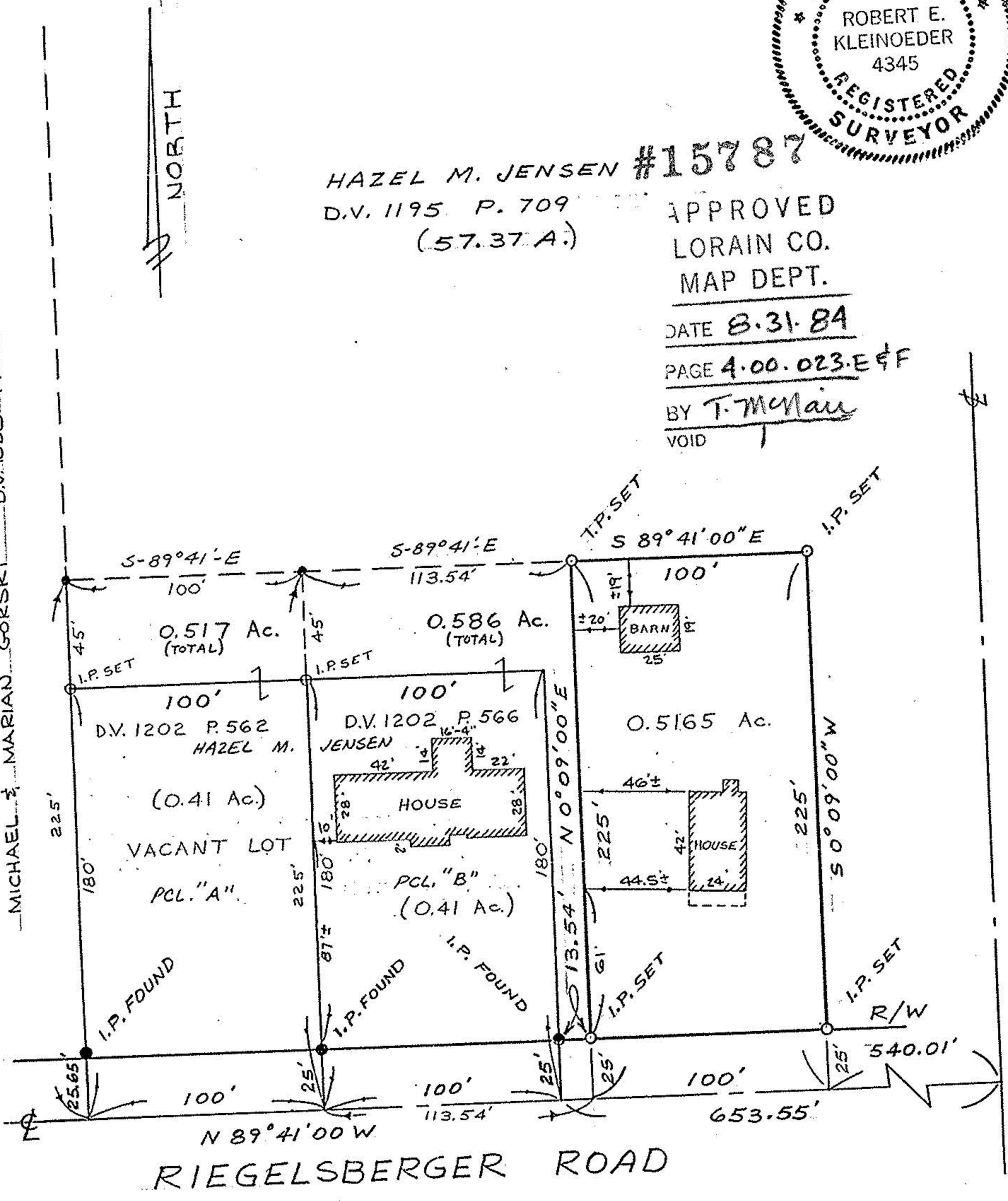

HAZEL M. JENSEN #15787
D.V. 1195 P. 709
(57.37 A.)

APPROVED
LORAIN CO.
MAP DEPT.

DATE 8.31.84

PAGE 4.00.023.E & F

BY T. McMan
VOID

Prepared for: JOHN JENSEN

REVISED 7-14-83

Scale: 1" = 60'

Date: 6/25/81

Dr. by: L.A.G

Job No 81-77