

4-00-023-D

#9548

04-00-023-105

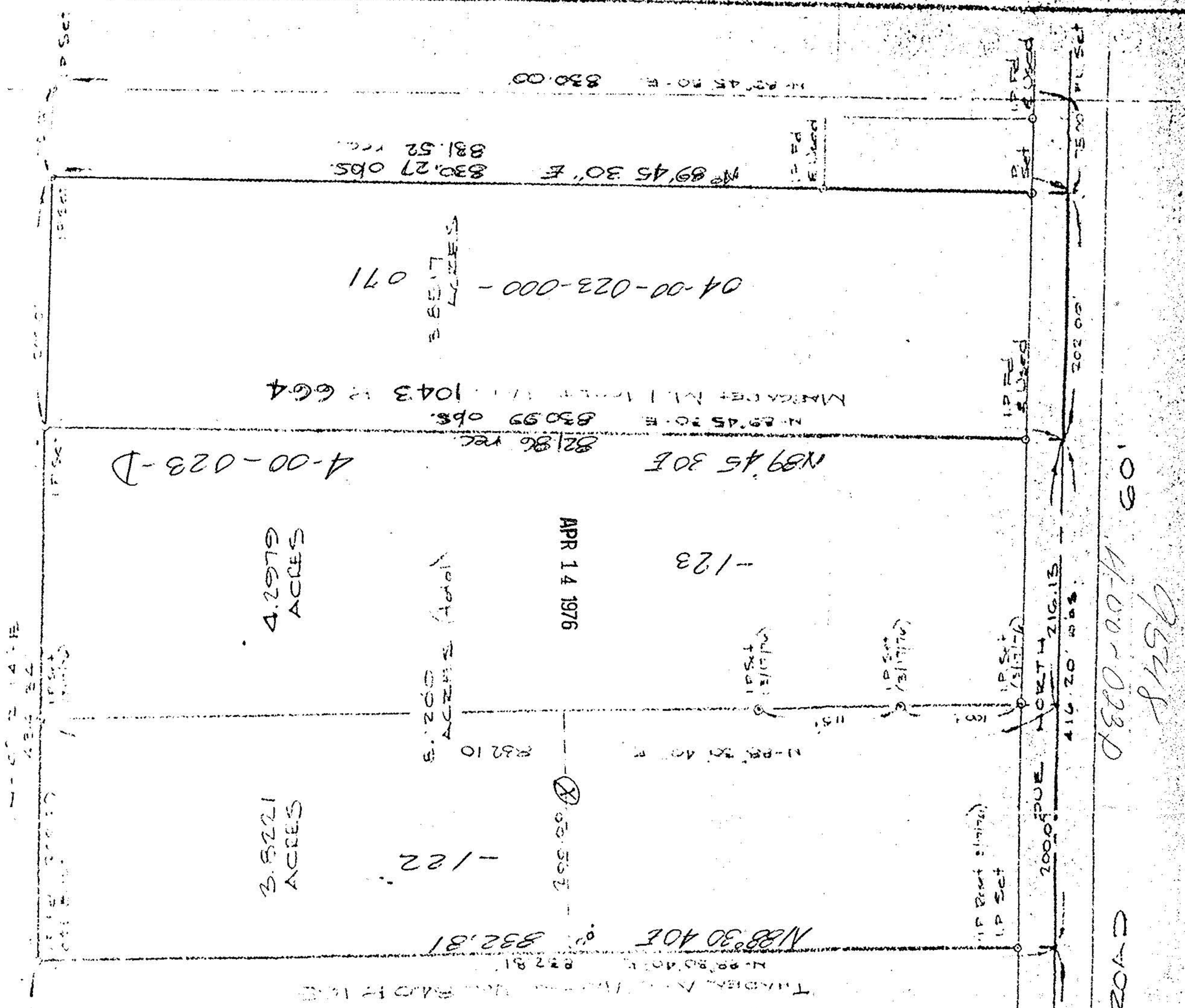

105
 04-00-023-105
 NORTH

SURVEY PART OF
 ORIGINAL AND TWP. SECTION 23
 NEW SUBDIVISION
 CITY OF ANON, CO. OF LORAIN
 AND
 AVENUE
 OHIO
 PREPARED BY
 JOHN W. BROWN
 CIVIL ENGINEER
 7-19-1976

SCALE 1" = 100'
 PREPARED BY
 JOHN W. BROWN
 CIVIL ENGINEER
 7-19-1976

Note:
 LOT SENT FOR RA KENNEDY
 DONE 3/17/76

LEARN - NAGEL

ROAD

4-00-023-D

9548

105

105
 04-00-023-105