

PROPERTY SPLIT

FOR

NORMAN & BEATRICE METZ

SITUATED IN THE CITY OF AVON, COUNTY OF LORAIN AND STATE OF OHIO, AND KNOWN AS BEING A PART OF ORIGINAL AVON TOWNSHIP SECTION NO. 23.

DATE: MAY 24, 1989
SCALE: 1" = 40'

UNIA C. NAGEL
VOL. 221 PG. 422

ANGELICA FISCHER
VOL. 191 PG. 345

18249

HARVEY KRIST VOL. 282 PG. 565
S 1° 45' 00" W
291.94

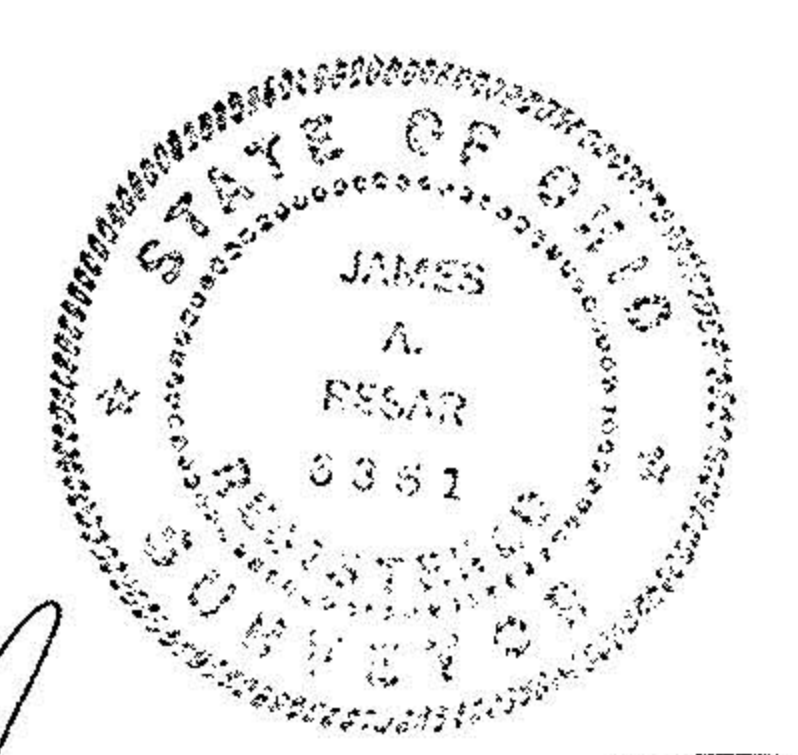
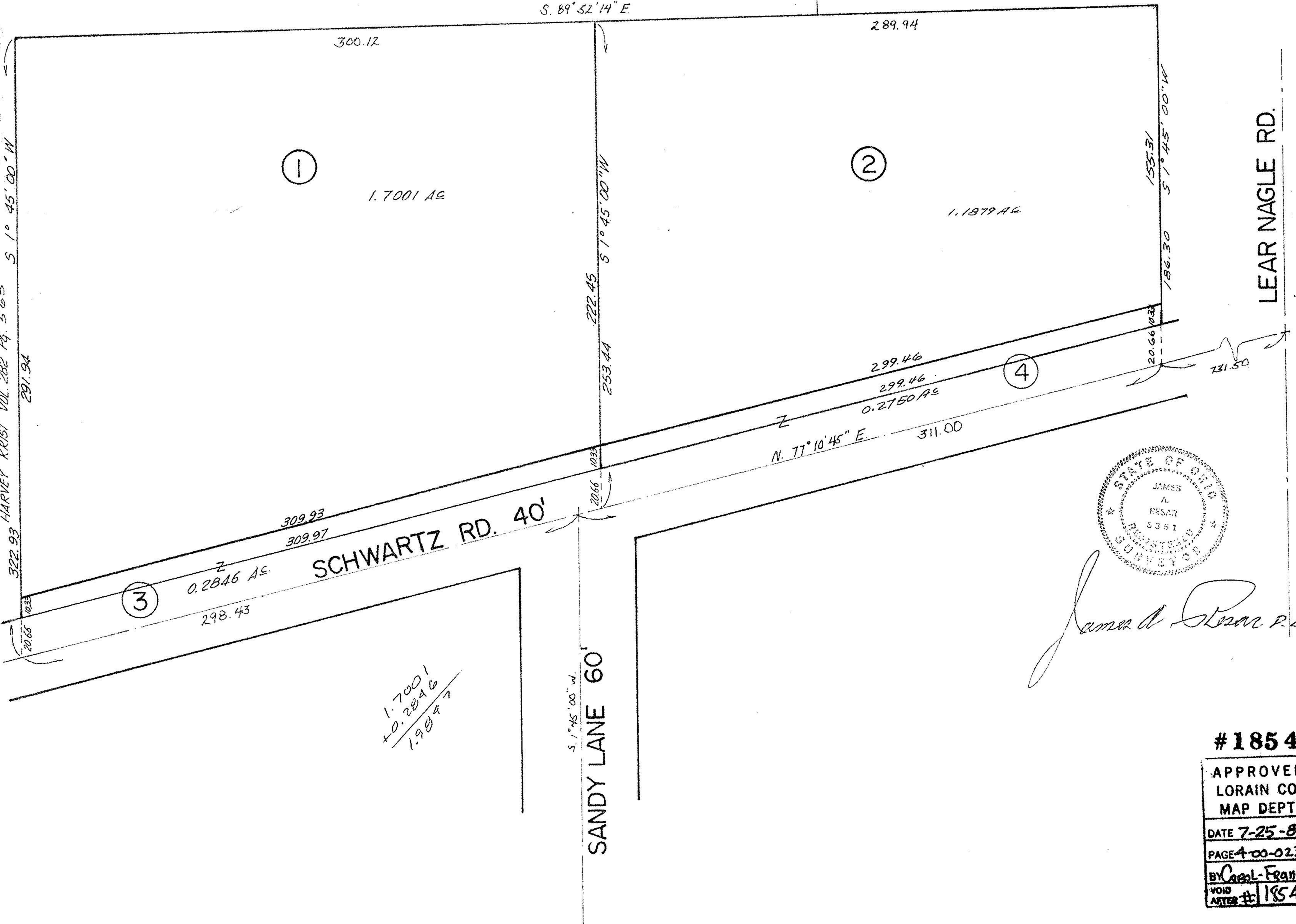

James A. Resar P.E.

1.7001
+ 0.2846
1.9847

185 49
APPROVED
LORAIN CO.
MAP DEPT.
DATE 7-25-89
PAGE 4 00-023-4
BY Carol-Francis
VOID AFTER # 18549

CARL S. ANDREANO & ASSOC.
CONSULTING ENGINEERS SURVEYORS
24629 DETROIT RD. WESTLAKE, OHIO 44145