

-023

04-00-007-107-070  
FRANK ANDOSCA  
D.V. 1408 P. 237

04-00-007-107-052  
CHARLES F. & JOYCE L.  
HAMMER  
D.V. 826 P. 512

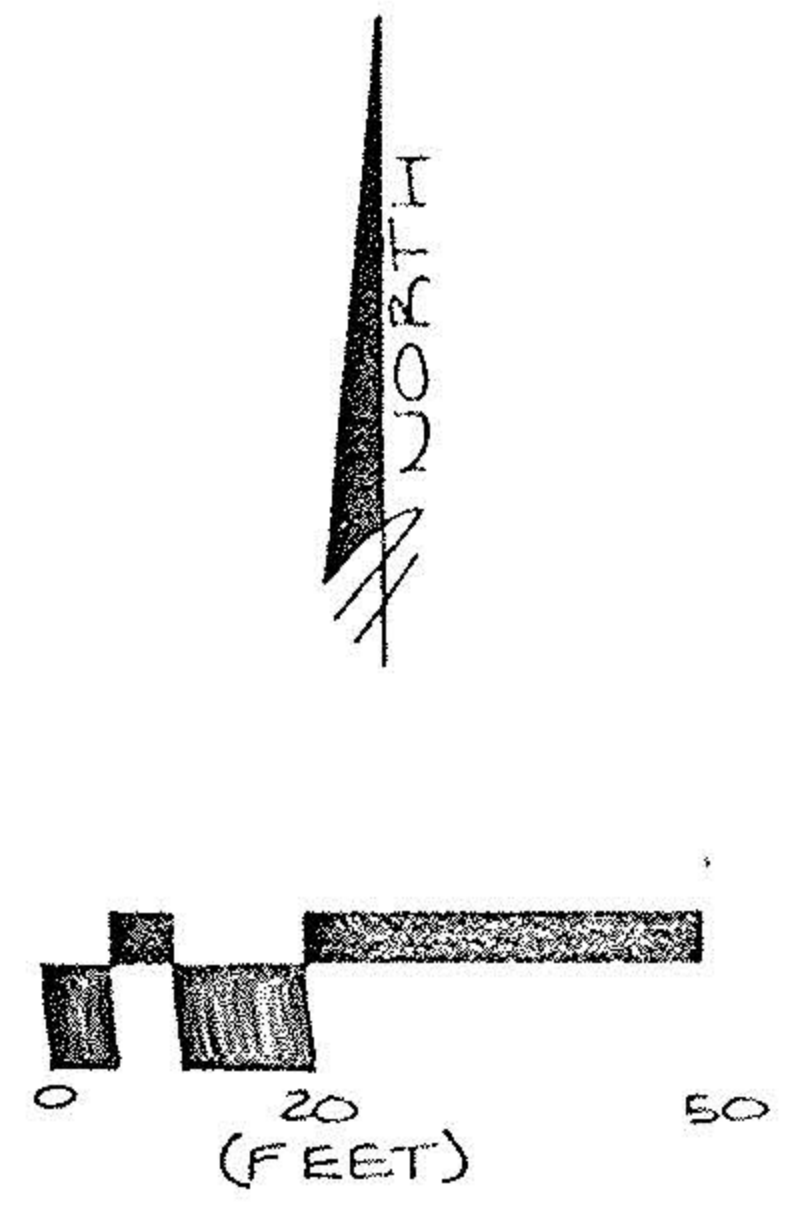

04-00-007-107-024  
RICHARD A. FEROUTI  
D.V. 1409 P. 575

VACANT LOT

(A)

0.3507 AC.  
(15,278 SF)

B.L.

N-70°00'30"-E  
98.40' Rec. & Used

N-70°05'15"-E  
98.72' Rec. & Used

N-1°42'08"-E  
54.42'

N-3°52'35"-W  
40.95'

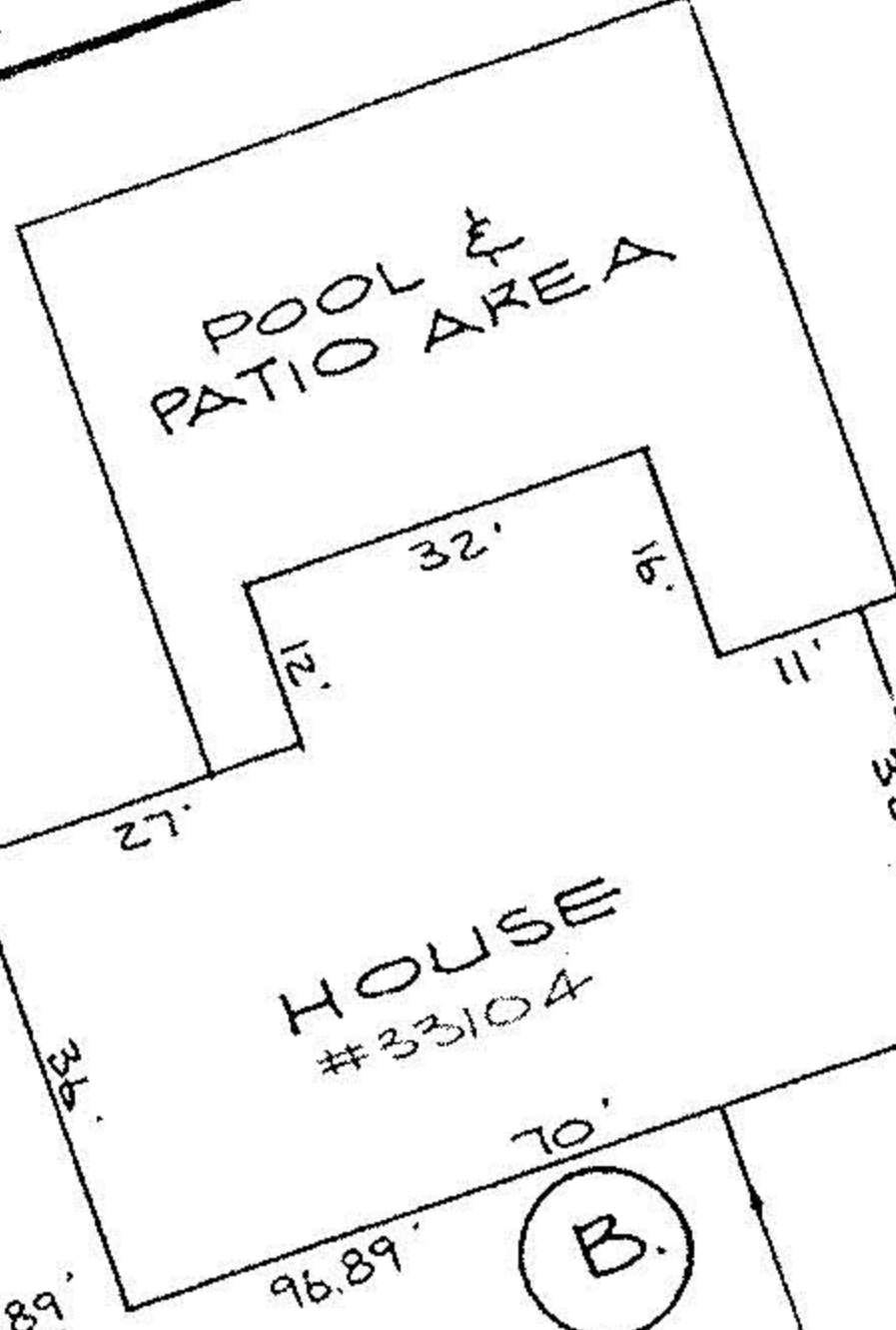

0.3497 AC.  
(15,233 SF)

EUGENE & BARBARA A.  
CHASE  
O.R.V. 589 P. 427

04-00-007-107-027  
BRUCE A. & ANTONIA GARDNER  
D.V. 1255 P. 420

165.00' Rec. & Used

S-0°09'45"-W

(04-00-007-107-071)  
98.40' Rec.  
196.68' Rec. & Used

98.28' Rec.  
S-70°00'05"-W

S-70°00'05"-W  
279.54' Rec. & Used

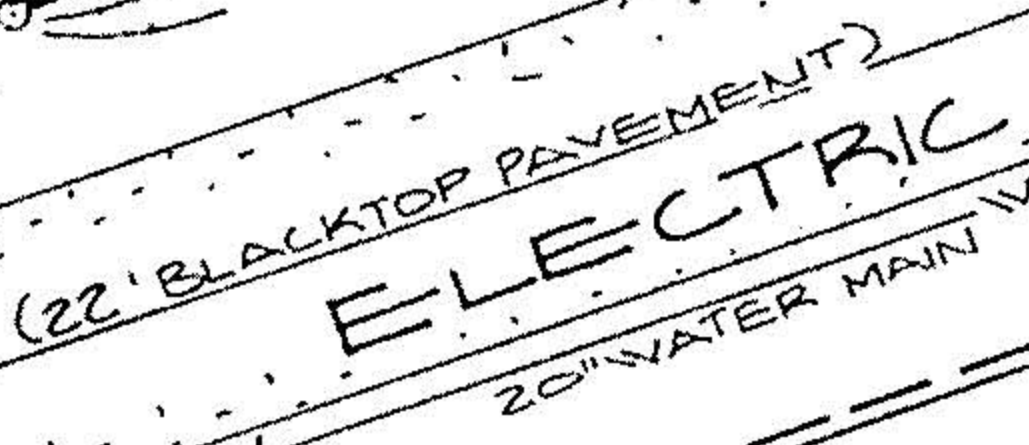

BLVD. 50'

CRESTWOOD DRIVE  
60'

David L. Elwell  
DAVID L. ELWELL  
REG. SURV. No. 6333



**SURVEY MAP**  
PART OF AVON TOWNSHIP  
SECTION N°7

CITY OF AVON LAKE COUNTY OF LORAIN  
STATE OF OHIO

PREPARED BY:  
KS ASSOCIATES INC  
ENGINEERS SURVEYORS REV. 3-8-93

DATE: 3-3-93 SCALE: 1"=30'