

JAMES A. RESAR, P.E., P.S.
REG. OHIO SURVEYOR # 6361

PROPERTY SPLIT & ASSEMBLY

HELEN W. KRUMWIEDE

PART OF AVON TOWNSHIP SECTION NO. 7
CITY OF AVON LAKE COUNTY OF LORAIN
STATE OF OHIO

RESAR & ASSOCIATES, INC.

CONSULTING ENGINEERS SURVEYORS
24629 DETROIT ROAD WESTLAKE, OHIO 44145
TEL. (216) 871-8345

PREPARED BY

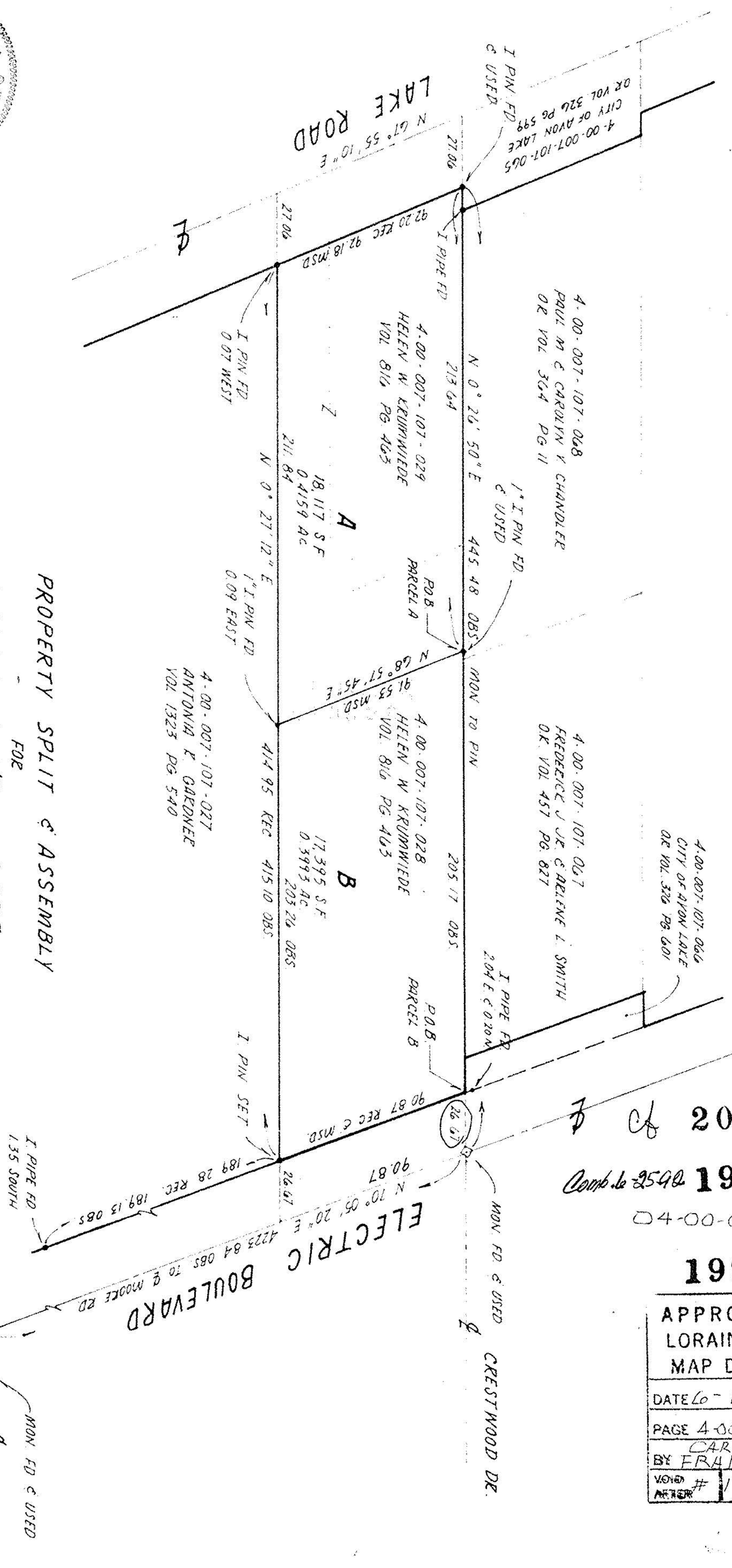

APPROVED LORAIN CO. MAP DEPT.
DATE 6-17-92
PAGE 4-00-007-C
BY CAROLYN FRANCIS
VOID AFTER # 19959

20014 7-29-92
Comb. 2540 19978

