

Belmar Beach Assae

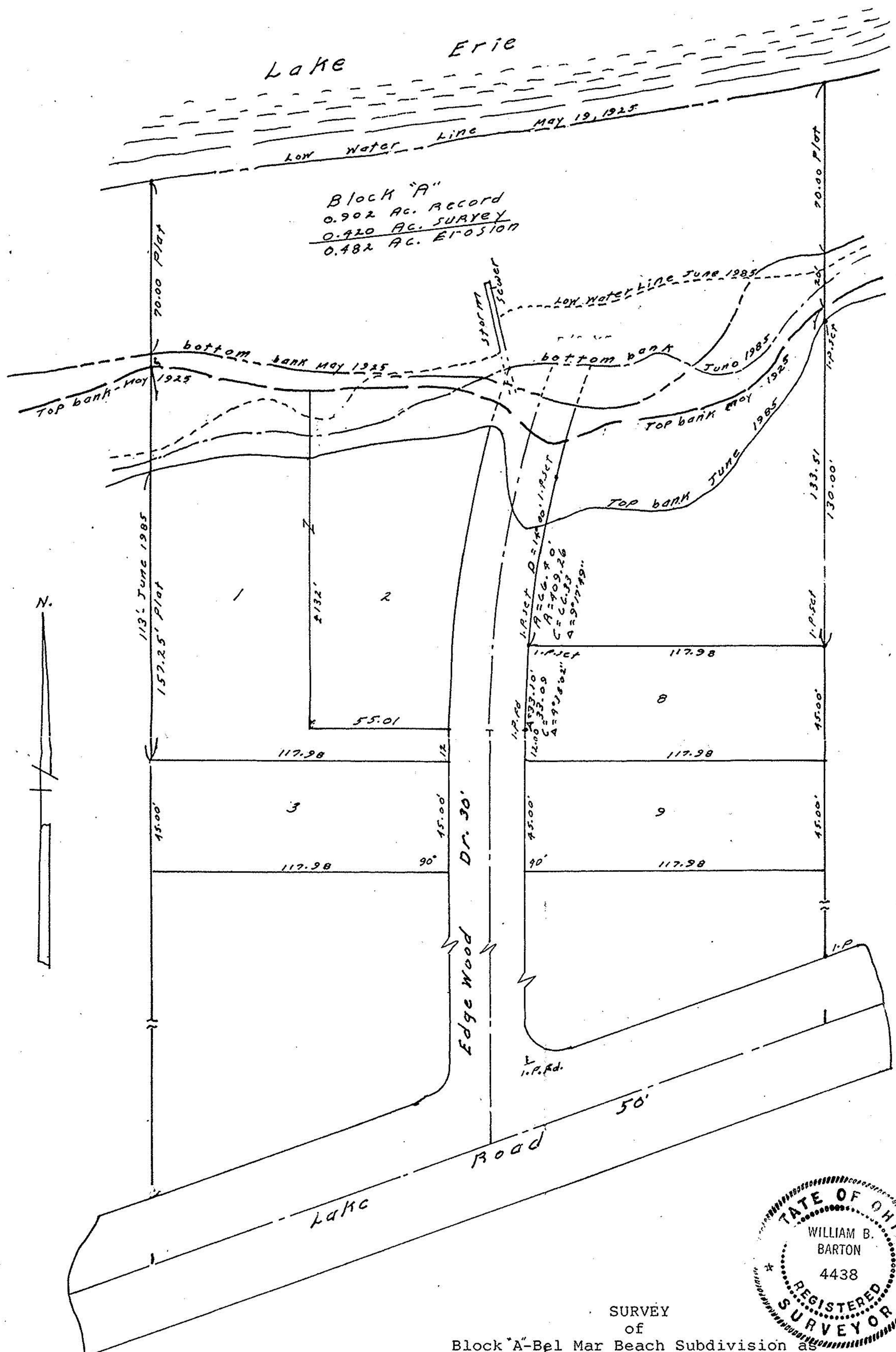

Block "A"  
 0.902 AC. RECORD  
 0.420 AC. SURVEY  
 0.482 AC. EROSION

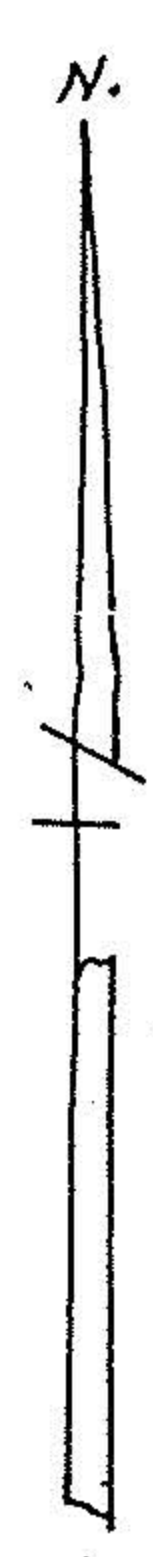

SURVEY  
 of  
 Block "A"-Bel Mar Beach Subdivision as  
 recorded May 19, 1925 in Lorain Co.  
 Record of Plats, Volume 12, page 1,  
 and being part of Section No. 7, Avon  
 Twp., now city of Avon Lake, Lorain  
 Co., Ohio. Scale 1"=40' June 14, 1985.

I hereby certify that the above  
 plat is a true and correct survey  
 made by me June 14, 1985.

William B. Barton  
 William B. Barton  
 Reg. Surveyor No. 4438  
 188 Parkwood Ave.  
 Avon Lake, Ohio 44012