

04-00-007-150-018

THE RESERVE OF AVON LAKE, A LIMITED PARTNERSHIP

O.R. VOL. 711, PG. 805

SURVEY MAP  
 OF  
 0.7206 ACRES  
 ON WALKER ROAD  
 OF PART OF ORIGINAL AVON TOWNSHIP SECTION NO. 7  
 NOW IN THE CITY OF AVON LAKE  
 LORAIN COUNTY, OHIO  
 FOR  
 PAUL BECK  
 BY

THE HENRY G. REITZ ENGINEERING COMPANY  
 4214 ROCKY RIVER DRIVE, CLEVELAND, OH. 44135  
 PHONE: (216) 251-3033 FAX: (216) 251-5149

DIMENSIONS SHOWN ARE EXPRESSED IN FEET AND  
 DECIMAL PARTS THEREOF. ALL BEARINGS ARE TO  
 AN ASSUMED MERIDIAN AND ARE USED TO DENOTE  
 ANGLES. PERMANENT MONUMENTS WERE FOUND  
 OR 5/8" CAPPED IRON PINS SET AT ALL POINTS  
 INDICATED HEREON. ALL OF WHICH WE  
 CERTIFY TO BE CORRECT.

BY *Donald E. Woike*

PRES.

DONALD E. WOIKE, OHIO REG. SURVEYOR NO. 5547  
 SCALE: 1" = 30'  
 JUNE, 1998

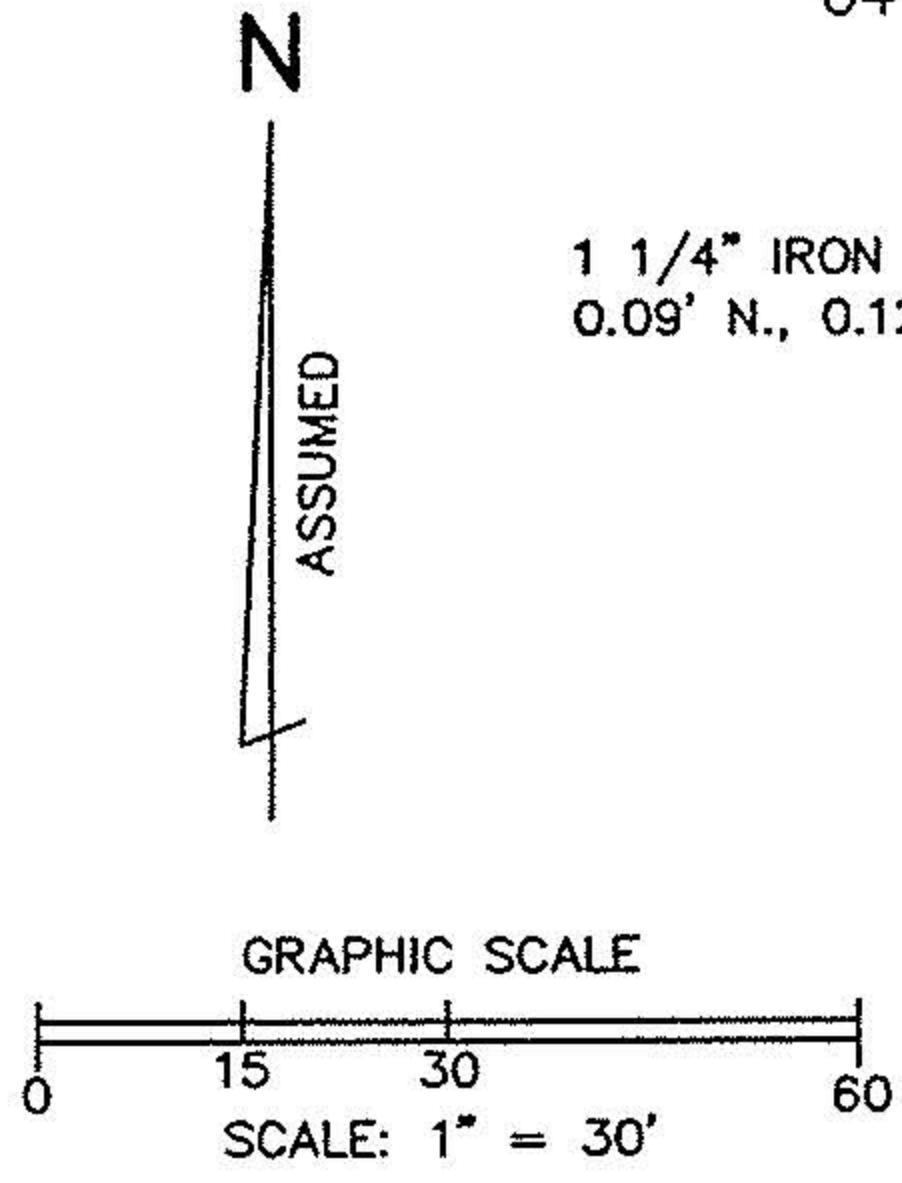
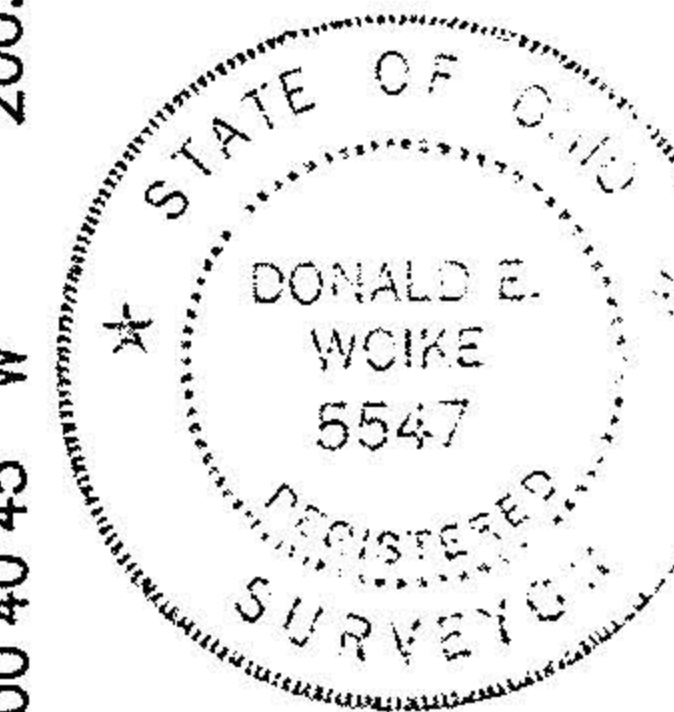

MOORE ROAD

MOOREWOOD AVE. 60'

EAST LINE -  
 THE RESERVE OF AVON LAKE  
 SUBDIVISION NO. 1  
 V. 52, PG. 22

**#22615**

APPROVED  
 LORAIN CO.  
 MAP DEPT.

DATE 9-24-98

PAGE 4-00-007-H

BY TJS

VOID AFTER 22615

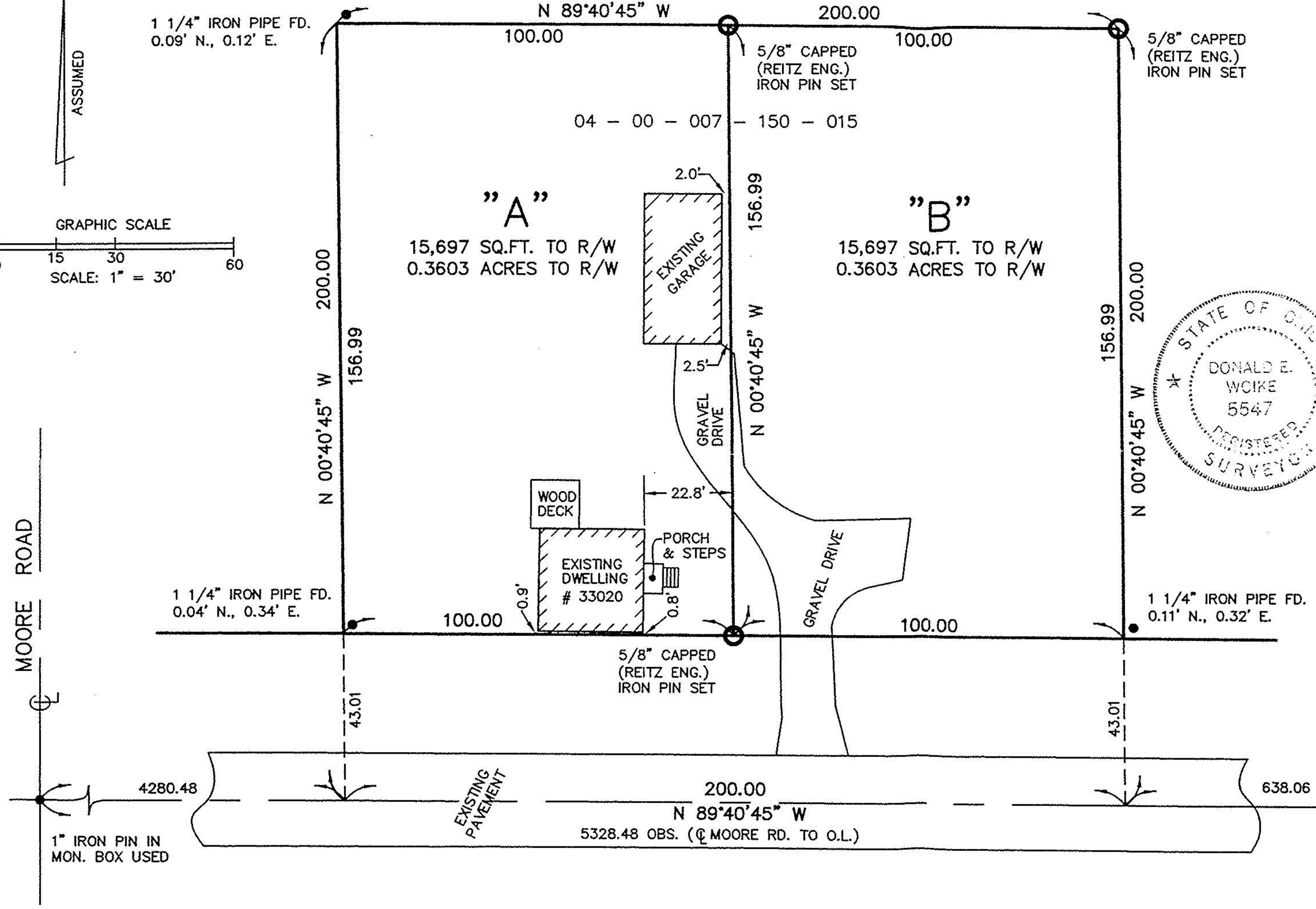

WALKER ROAD 86'

O.L. 7 O.L. 18

O.L. 8 O.L. 17