

Scale 1" = 40 ft
 Date: Nov. 13, 1997
 Rev.: Dec. 8, 1997

SURVEY MAP
 FOR

THOMAS C. & RAECHEL J. ALLISON

SITUATED IN THE CITY OF AVON LAKE COUNTY OF LORAIN AND STATE
 OF OHIO AND KNOWN AS BEING PART OF ORIGINAL AVON TOWNSHIP
 SECTION NO. 8

#22412

APPROVED
 LORAIN CO.
 MAP DEPT

DATE 1/23/98

PAGE A-B

BY K. Colbert



AVON ACRES DEVELOPMENT CO.
 VOL. 642, PG. 107
 VACANT LAND

N89°09'20"W

SECTION 8
 SECTION 17

I. PIN FD. 100.00 I. PIN SET 202.49 I. PIN FD.

PPN: 4-00-008-101-048

ZONING - R-1 RESIDENTIAL

"A"

0.7268 ACRES

"B"

1.5990 ACRES

JUAN ESPINOSA
 PPN: 4-00-008-101-042
 VACANT LAND
 N00°19'40"E 306.39

N00°19'40"E 326.80

N00°55'40"E 367.34

JOHN FALTAY SR. & ROSALIA FALTAY
 D.V. 1117, PG. 1
 VACANT LAND

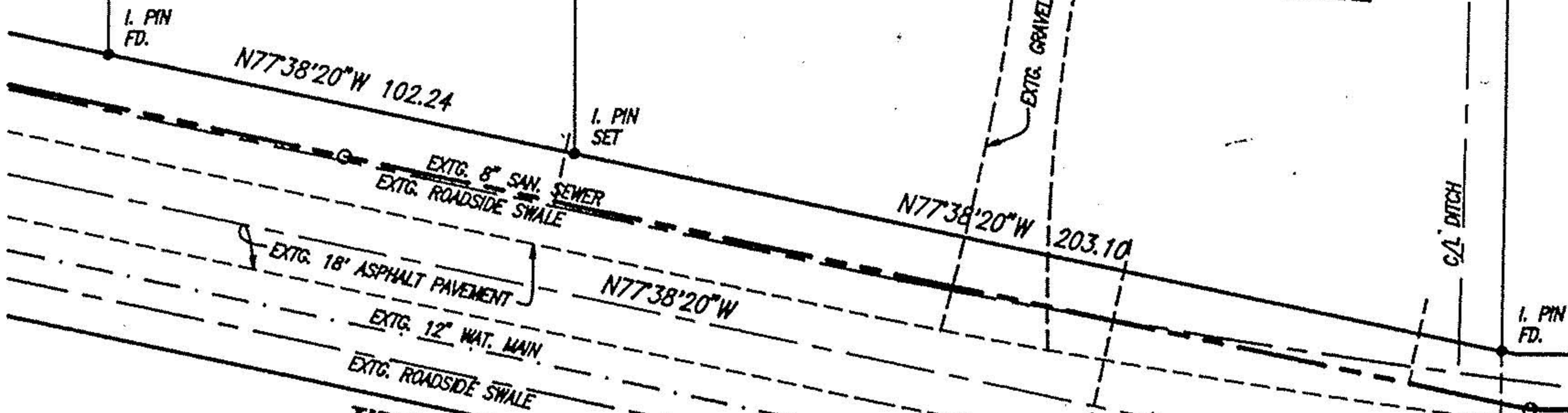
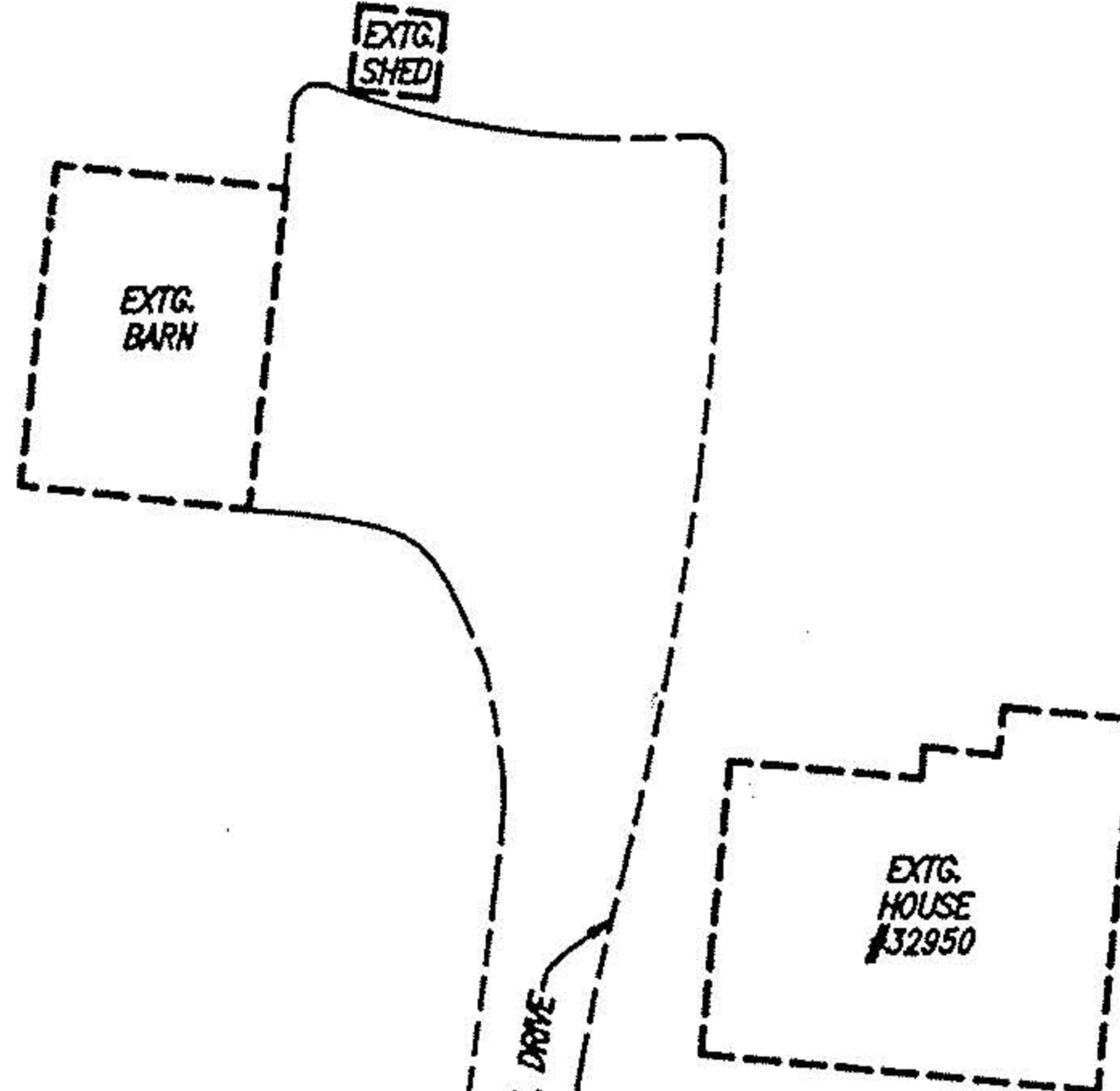

WEBBER RD. 60'

VACANT LAND

B.M. T.T.N.
 ON HYD.
 ELEV. 627.47

R.R. SPKRE
 ● ANG. PT.

2330.68 REC. 2330.26 OBS.
 N89°12'20"W

CENTER RD.



James A. Resar
 JAMES A. RESAR, P.E.
 REG. OHIO SURVEYOR #6361

J.A.R. Engineering
 & Surveying, Inc.
 CONSULTING ENGINEERS / SURVEYORS
 24629 DETROIT ROAD WESTLAKE, OHIO 44145
 Phone: (216)-871-8345

1	1
11/97	