

Scale 1" = 40 ft
 Date: Nov. 13, 1997
 Rev.: Dec. 8, 1997

SURVEY MAP
 FOR

THOMAS C. & RAEHEL J. ALLISON

SITUATED IN THE CITY OF AVON LAKE COUNTY OF LORAIN AND STATE
 OF OHIO AND KNOWN AS BEING PART OF ORIGINAL AVON TOWNSHIP
 SECTION NO. 8

#22412

APPROVED
 LORAIN CO.
 MAP DEPT

DATE 1/23/98

PAGE 4-B

BY K. Colbert



AVON ACRES DEVELOPMENT CO.
 VOL. 642, PG. 107
 VACANT LAND

SECTION 8
 SECTION 17

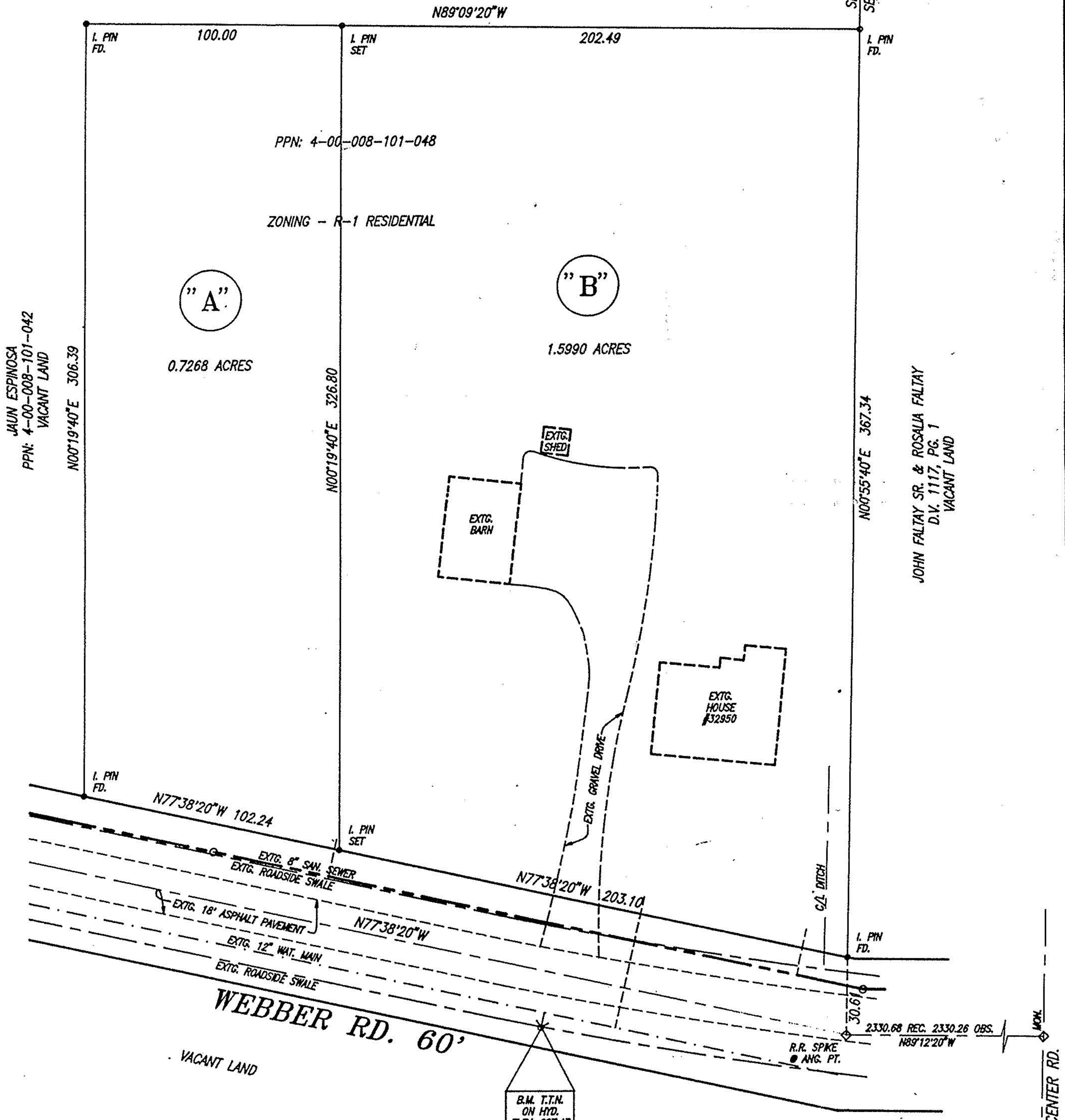

JAIN ESPINOSA
 PPN: 4-00-008-101-042
 VACANT LAND
 N00°19'40"E 306.39

JOHN FALTAY SR. & ROSALIA FALTAY
 D.V. 1117, PG. 1
 VACANT LAND
 N00°55'40"E 367.34

"A"
 0.7268 ACRES

"B"
 1.5990 ACRES

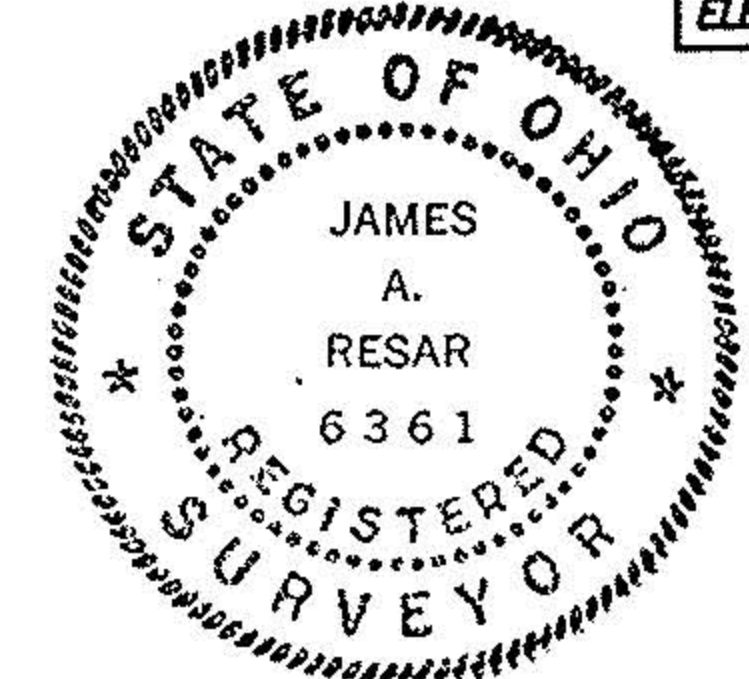

James A. Resar
 JAMES A. RESAR, P.E.
 REG. OHIO SURVEYOR #6361

J.A.R. Engineering & Surveying, Inc.
 CONSULTING ENGINEERS / SURVEYORS
 24629 DETROIT ROAD WESTLAKE, OHIO 44145
 Phone: (216)-871-8345

1	1
11/97	