

04-00-008-104

#10214

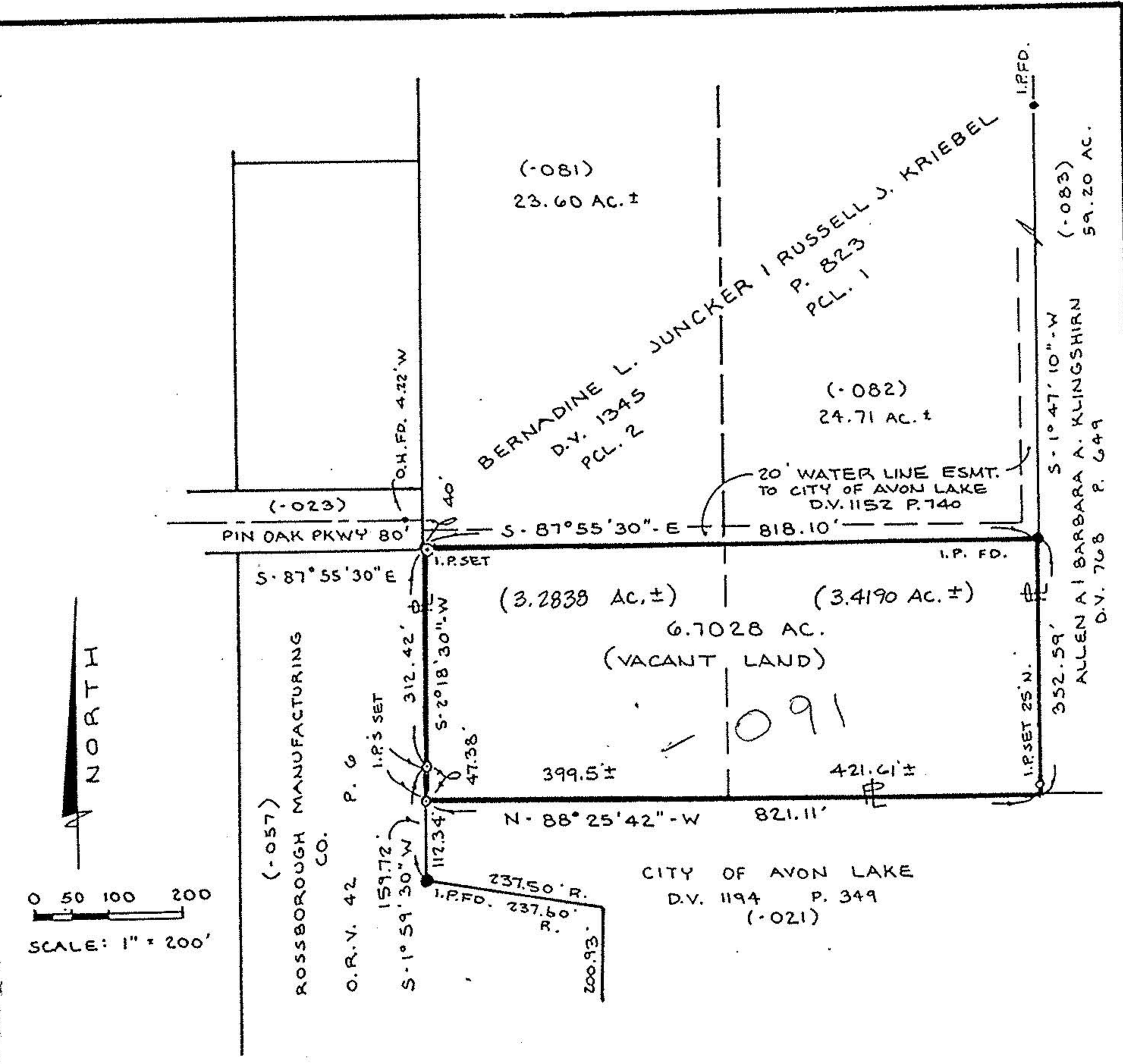

NORTH

SCALE: 1" = 200'

BOUNDARY SURVEY

PART OF AVON TOWNSHIP SEC. 8
CITY OF AVON LAKE COUNTY OF LORAIN
STATE OF OHIO

PREPARED BY
KS ASSOCIATES INC.
ENGINEERS SURVEYORS



SURVEYORS CERTIFICATE:

I, David L. Elwell, hereby certify to Chicago Title Insurance Company and Aruco Corporation or its nominee that the drawing herein is a representative of a true and accurate survey made by the undersigned; that the premises were established by actual field measurements; that monuments were found and set hereon; and that all properties surveyed and described on the attached descriptions are contiguous along their entire common boundaries and are enclosed within the perimeters thereon;

And further, I certify that there are no buildings nor structures of any kind; nor monuments, iron pins, encroachments, nor easements located on said property other than those shown.

David L. Elwell
DAVID L. ELWELL - REG. SURV. NO. 6333
June 28, 1990
Rev. 8-3-90 Wat. Line Esmt.
Rev. 8-16-90 Cert. F.
Rev. 12-11-90 Ac. Split.

#19214

APPROVED
LORAIN CO.
MAP DEPT.
DATE 12-11-90
PAGE 4-B
BY <i>Carolyn Francis</i>
VOID AFTER # 19214
90-249

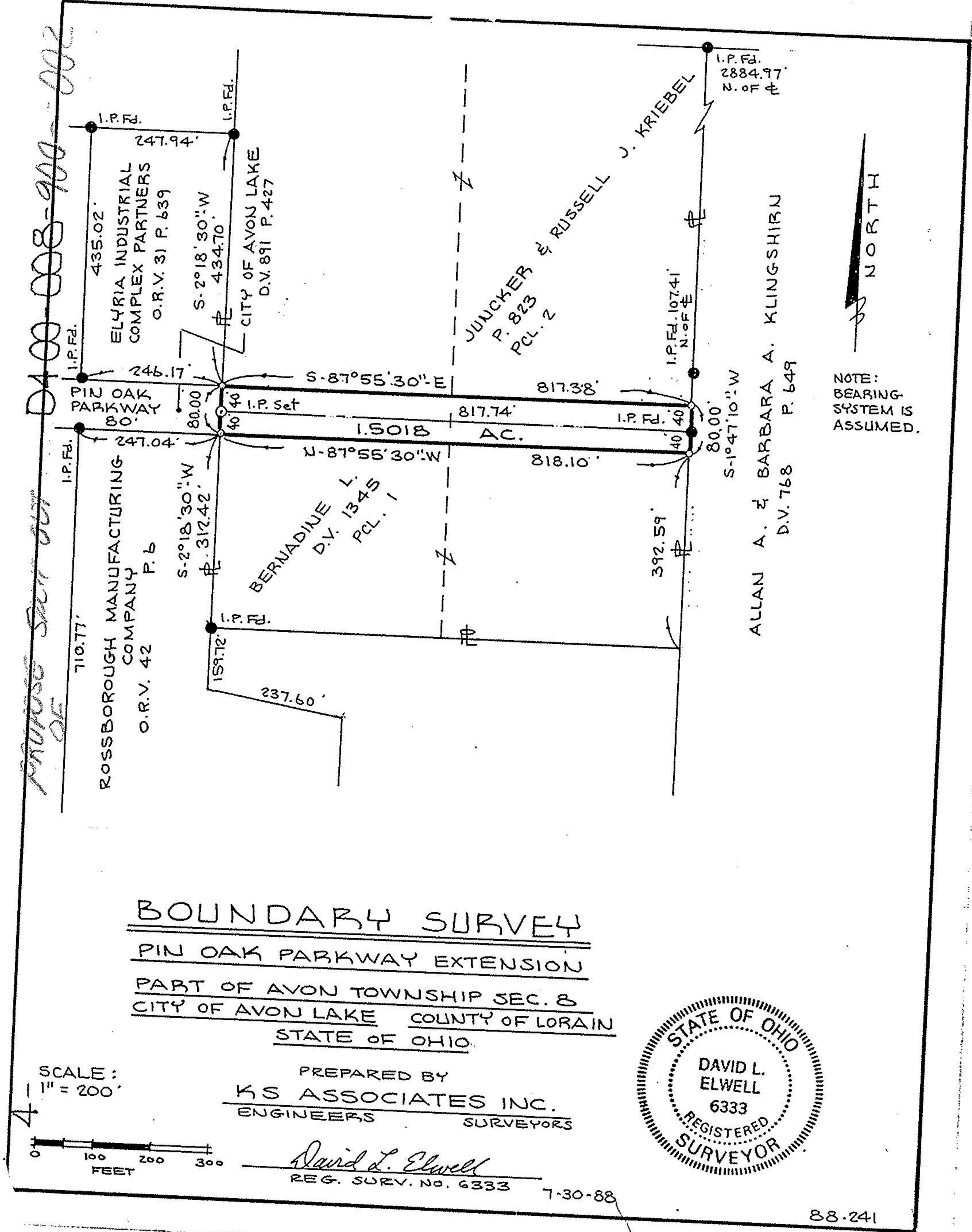

SCALE: 1" = 200'

FEET

BOUNDARY SURVEY

PIN OAK PARKWAY EXTENSION
PART OF AVON TOWNSHIP SEC. 8
CITY OF AVON LAKE COUNTY OF LORAIN
STATE OF OHIO

PREPARED BY
KS ASSOCIATES INC.
ENGINEERS SURVEYORS



David L. Elwell
REG. SURV. NO. 6333 7-30-88

88-241

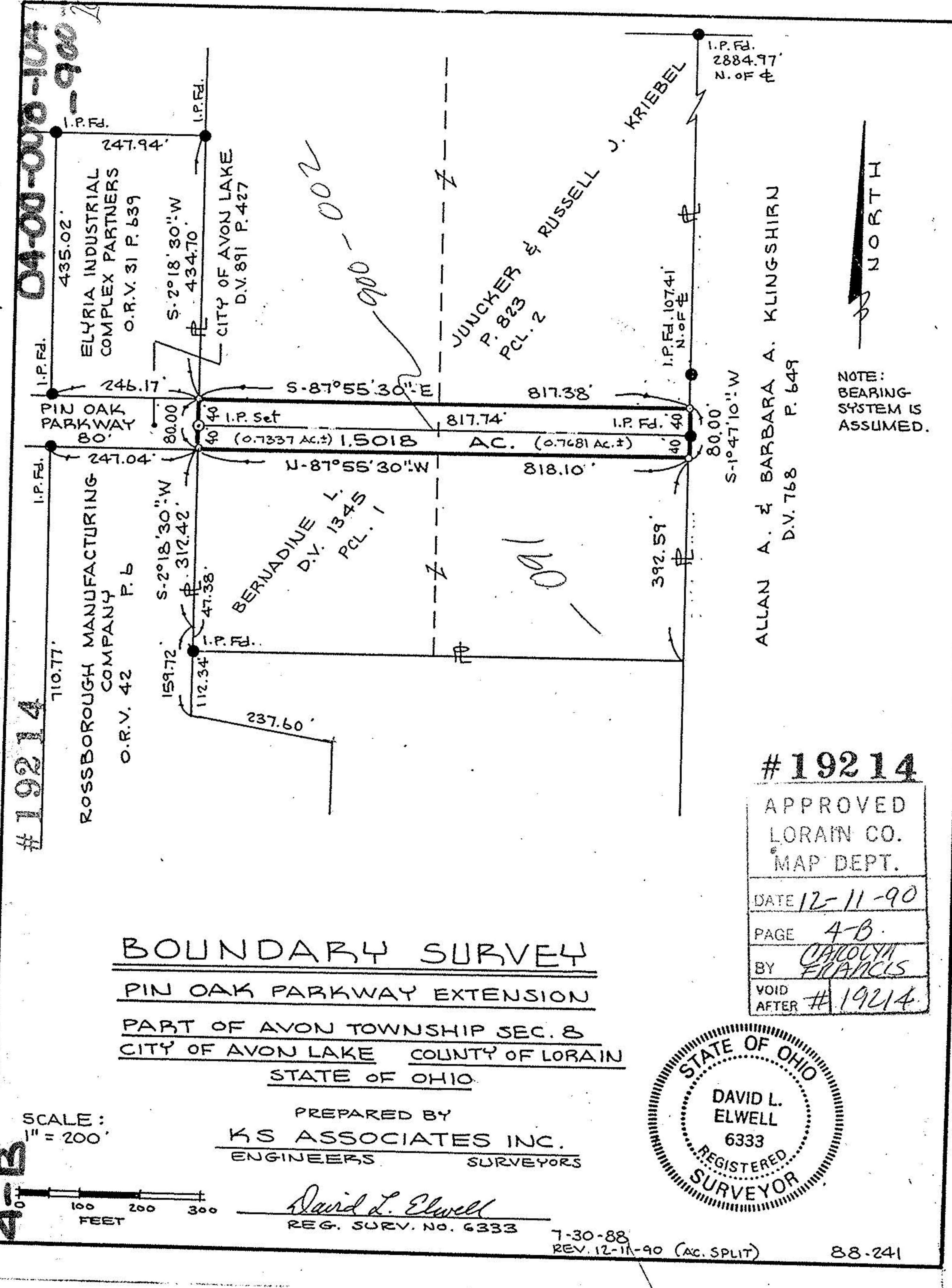

SCALE: 1" = 200'

FEET

BOUNDARY SURVEY

PIN OAK PARKWAY EXTENSION
PART OF AVON TOWNSHIP SEC. 8
CITY OF AVON LAKE COUNTY OF LORAIN
STATE OF OHIO

PREPARED BY
KS ASSOCIATES INC.
ENGINEERS SURVEYORS



David L. Elwell
REG. SURV. NO. 6333 7-30-88
REV. 12-11-90 (AC. SPLIT)

88-241

#19214

APPROVED
LORAIN CO.
MAP DEPT.
DATE 12-11-90
PAGE 4-B
BY <i>Carolyn Francis</i>
VOID AFTER # 19214

NOTE: BEARING SYSTEM IS ASSUMED.

NORTH