

0 50 100 200  
SCALE: 1" = 200'

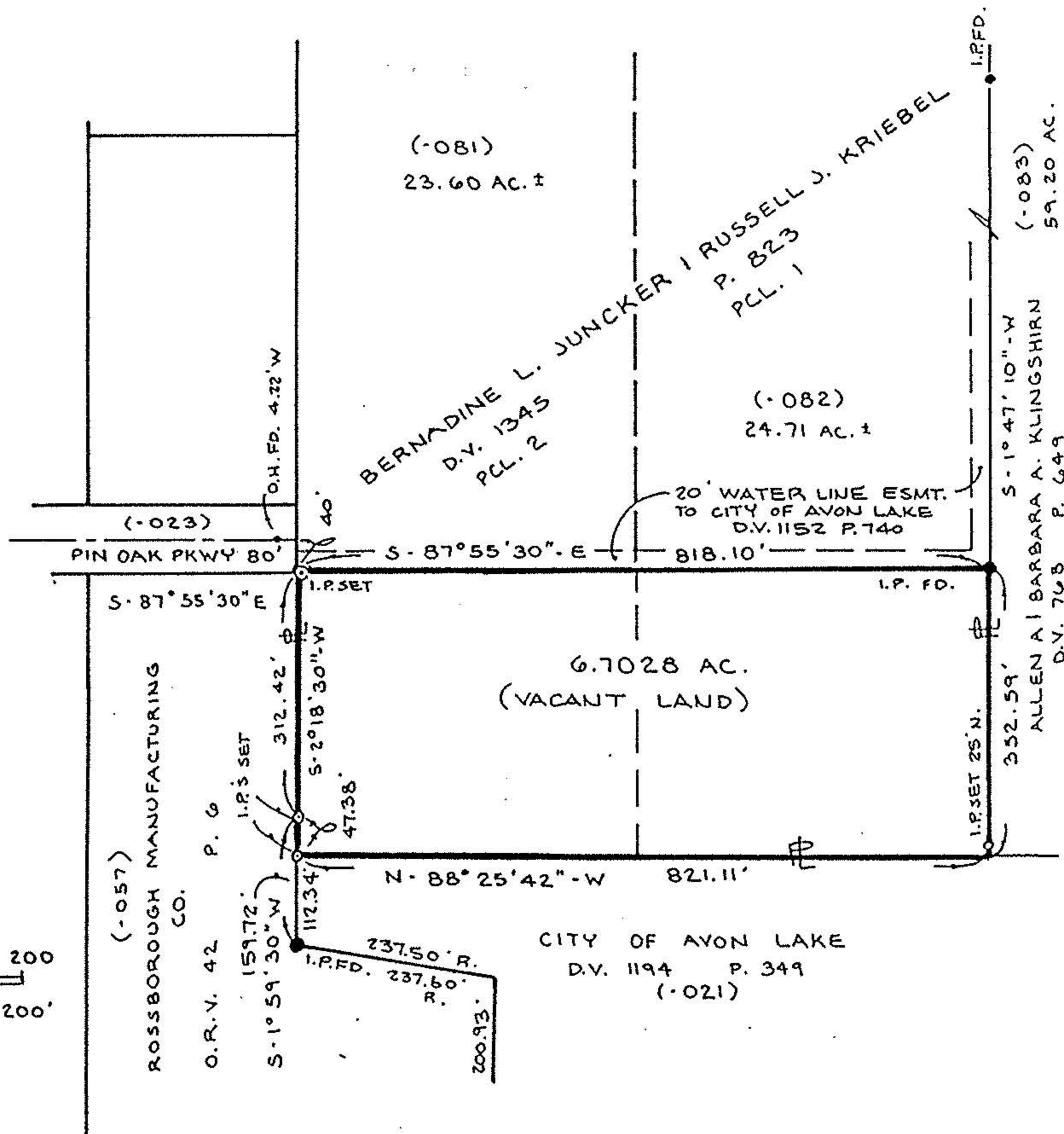
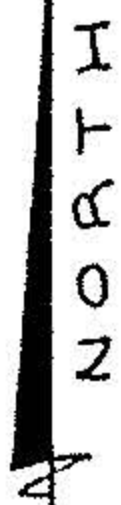

## BOUNDARY SURVEY

PART OF AVON TOWNSHIP SEC. 8  
CITY OF AVON LAKE COUNTY OF LORAIN  
STATE OF OHIO

PREPARED BY  
KS ASSOCIATES INC.  
ENGINEERS SURVEYORS



SURVEYORS CERTIFICATE:

I, David L. Elwell, hereby certify to Chicago Title Insurance Company and Arnco Corporation or its nominee that the drawing herein is a representative of a true and accurate survey made by the undersigned; that the premises were established by actual field measurements; that monuments were found and set hereon; and that all properties surveyed and described on the attached descriptions are contiguous along their entire common boundaries and are enclosed within the perimeters thereon;

And further, I certify that there are no buildings nor structures of any kind; nor monuments, iron pins, encroachments, nor easements located on said property other than those shown.

*David L. Elwell*  
DAVID L. ELWELL - REG. SURV. NO. 6333

June 28, 1990  
Rev. 8-3-90 Wat. Line Esmt.  
Rev. 8-16-90 Cert. F.

90.249

PROPOSED SPLIT OUT OF D4-00-008-104-083