

PROPOSE SPLIT OUT OF 104 88

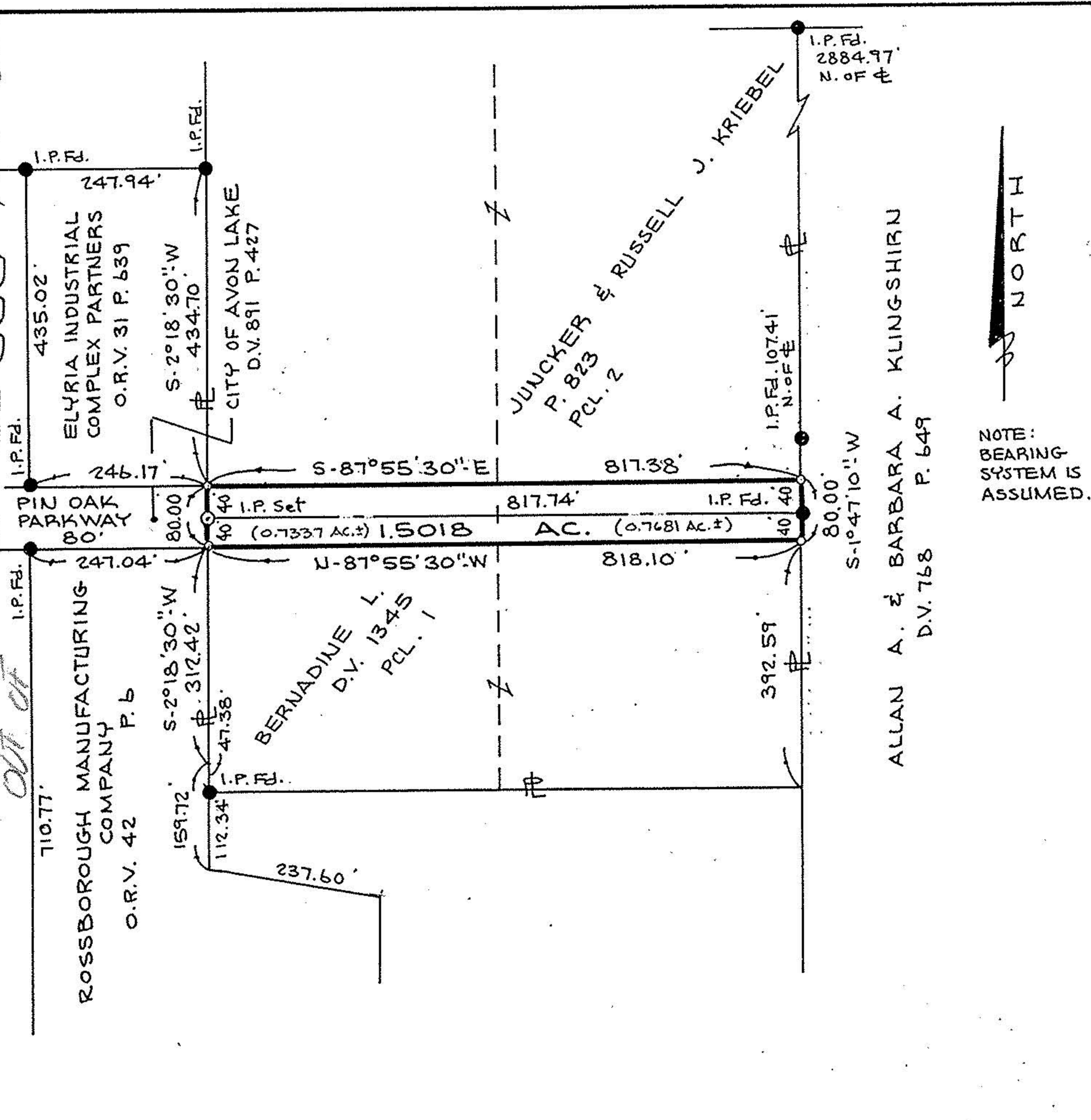

NOTE: BEARING SYSTEM IS ASSUMED.

**BOUNDARY SURVEY**  
**PIN OAK PARKWAY EXTENSION**  
**PART OF AVON TOWNSHIP SEC. 8**  
**CITY OF AVON LAKE COUNTY OF LORAIN**  
**STATE OF OHIO.**

SCALE: 1" = 200'

PREPARED BY  
**KS ASSOCIATES INC.**  
ENGINEERS SURVEYORS

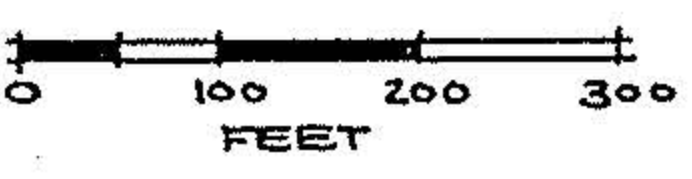

*David L. Elwell*  
REG. SURV. NO. 6333

7-30-88  
REV. 12-11-90 (AC. SPLIT)

88-241