

LEGEND:
 ○ = IRON PIN SET
 ● = IRON PIN FOUND

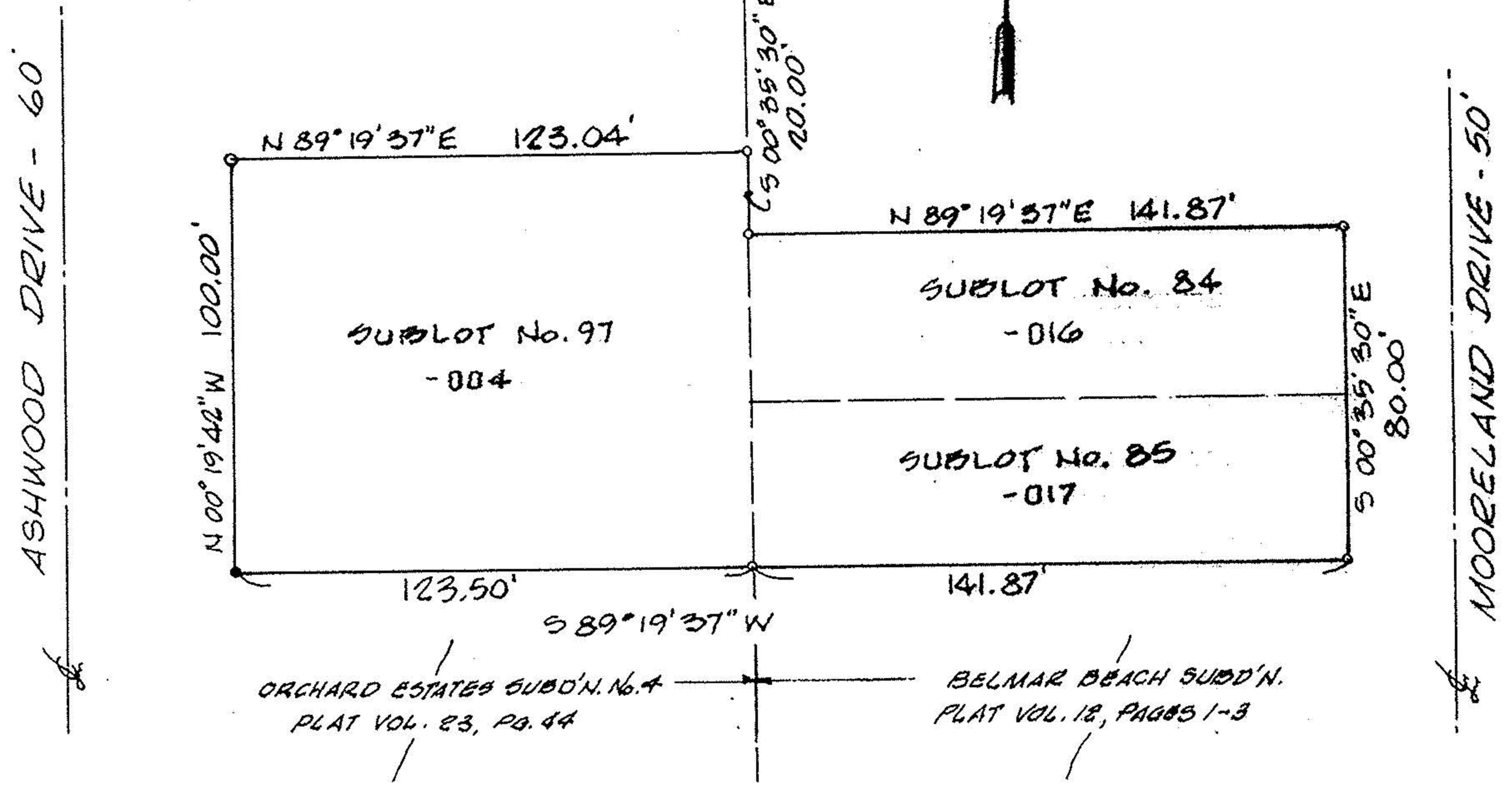
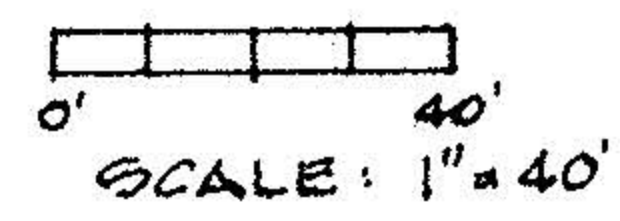

MAP of BOUNDARY SURVEY
PREPARED FOR HAROLD LOEBICK

SUBLOT No. 97 in ORCHARD ESTATES SUBD'N. No. - PLAT
VOL. 23, PAGE 44 and SUBLOT Nos. 84 & 85 in
BELMAR BEACH SUBD'N. - PLAT VOL. 12, PAGES 1-3
PART of ORIGINAL AVON TWP. SECTION No. 7
CITY of AVON LAKE, LORAIN COUNTY, OHIO
 PP NOS. 04-00-007-141-004: -016 & -017

K.E. MCCARTNEY & ASSOCIATES
ENGINEERS - SURVEYORS
 ELYRIA OHIO
 NOVEMBER, 1991 #913700