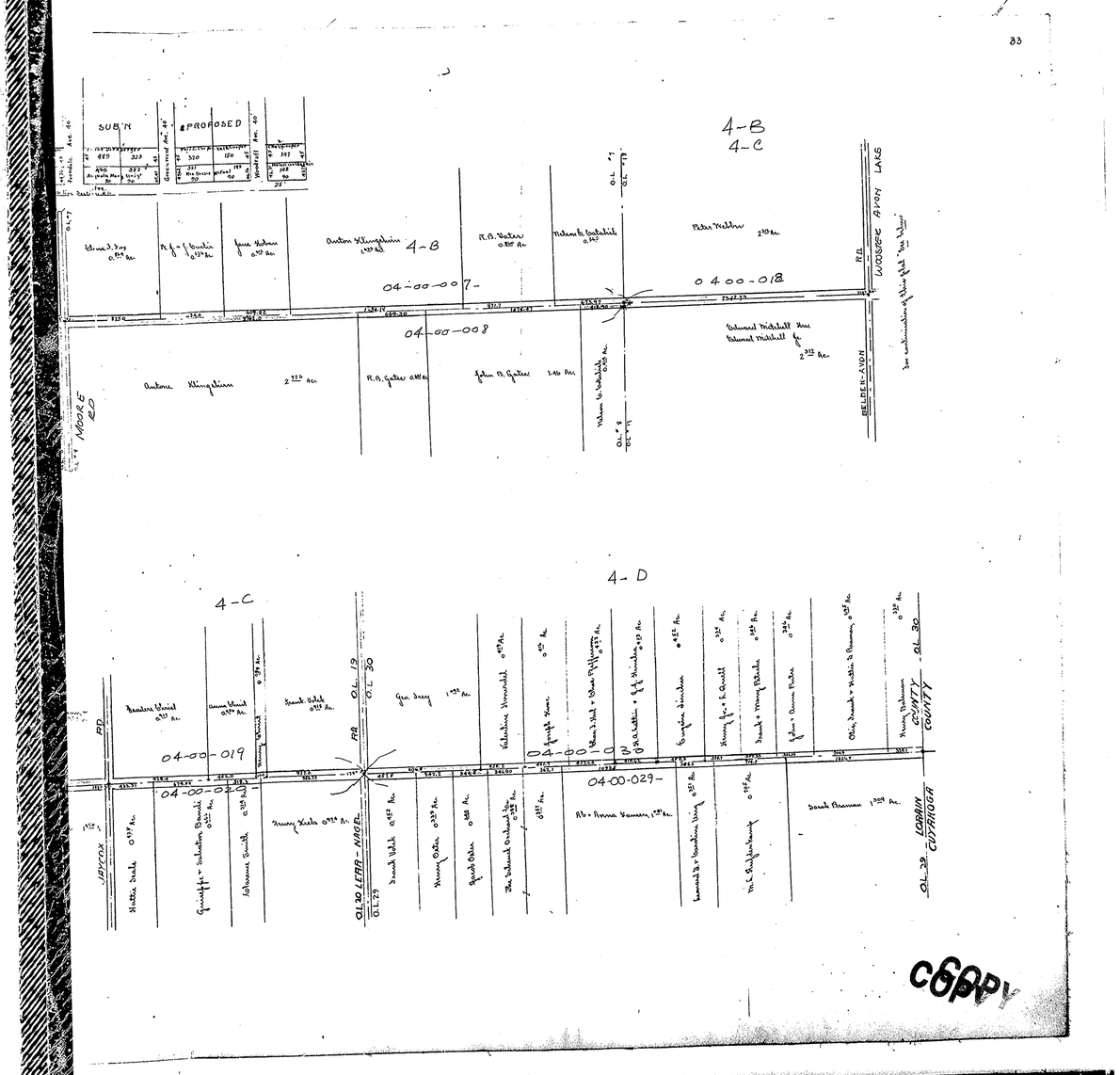

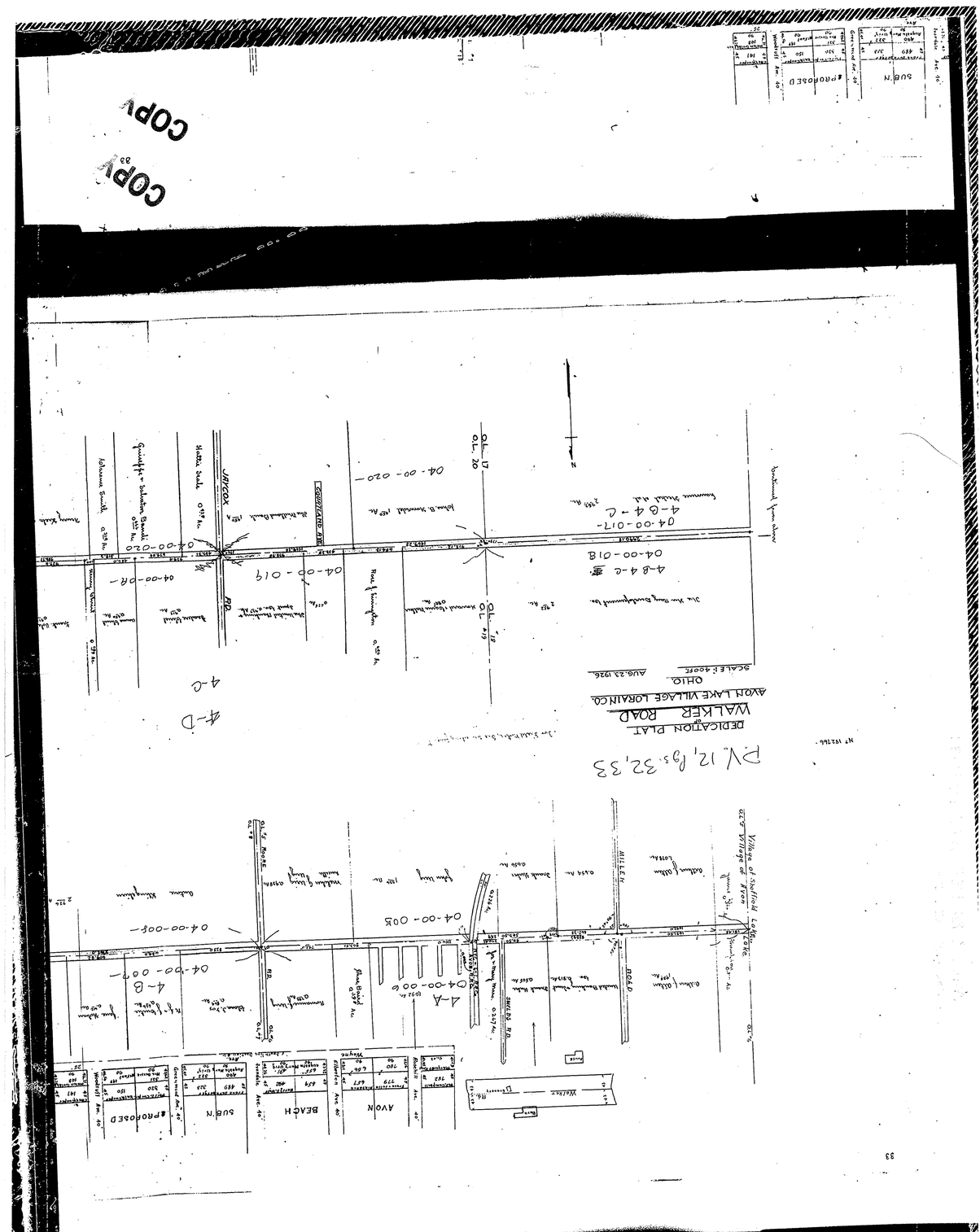

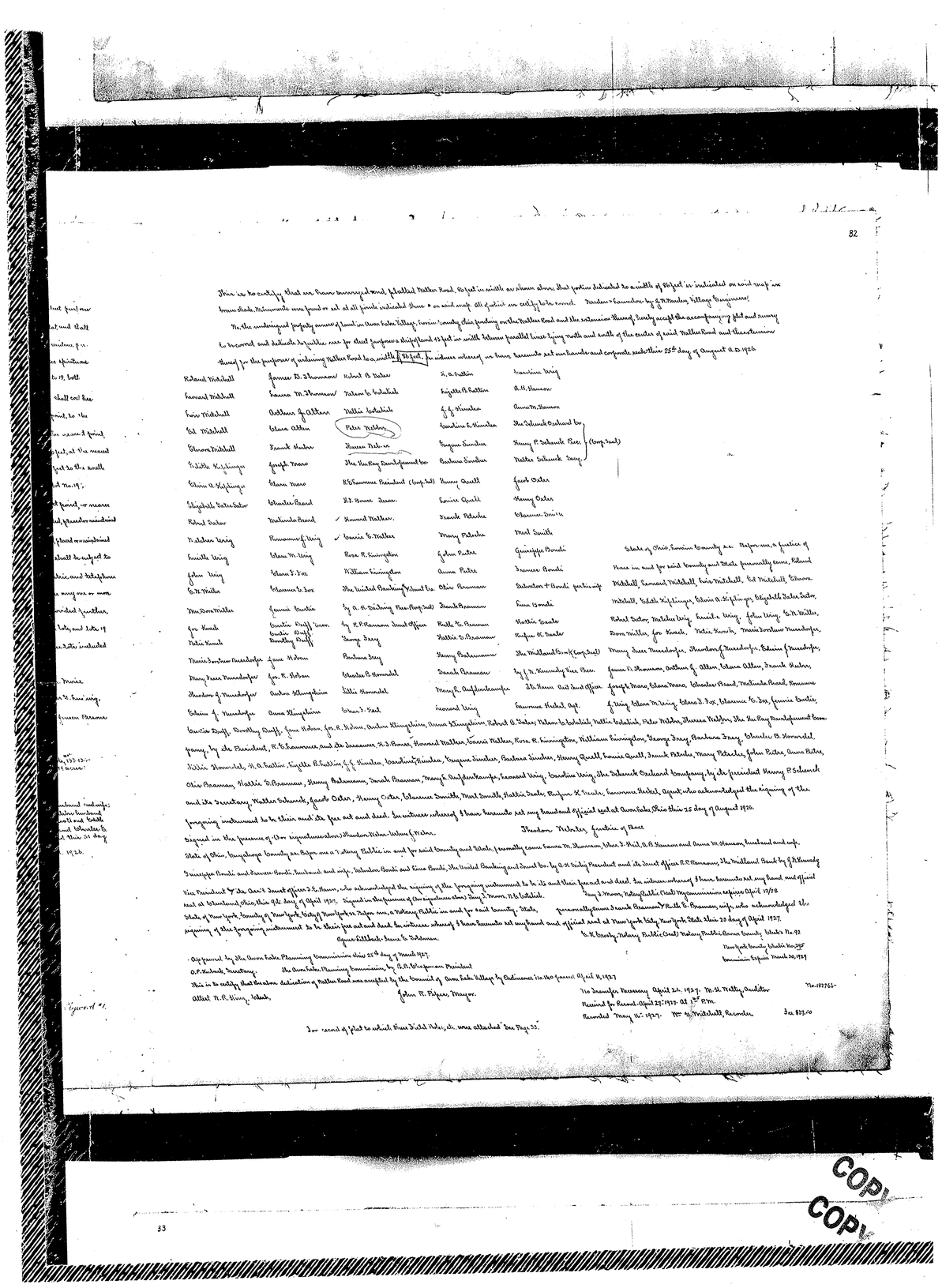

32

This is to certify that we have surveyed and platted Walker Road. 66 feet in width as shown above. that portion indicated to a width of 86 feet is indicated on said map in brown shade. Monuments were found or set at all points indicated thus • on said map. All of which we certify to be correct. Numbers + Elevations by J. H. Manley, Village Engineer.

We the undersigned property owners of land in Avon Lake Village, Lorain County, Ohio, fronting on the Walker Road and the extension thereof, hereby accept the accompanying plat and survey to record and dedicate to public use for street purposes a strip of land 43 feet in width between parallel lines lying north and south of the center of said Walker Road and the extension thereof for the purpose of widening Walker Road to a width of 86 feet, the widths referred, we hereunto set our hands and corporate seals this 25th day of August A.D. 1926.

Roland Mitchell	Spencer B. Thomson	Robert A. Baker	R. A. Fuller	Caroline Weig
Leonard Mitchell	Emma M. Thomson	Nelson L. Lobdell	Lizzie A. Fuller	A. H. Thomson
Fern Mitchell	Anthony J. Albert	Nellie Lobdell	J. J. Hunter	Anna M. Thomson
Ed. Mitchell	Blanche Albert	Peter Nelson	Caroline E. Hunter	The Schenck Orchard Co. by
Clarence Mitchell	Frank Huber	Lucien Nelson	Eugene Sunder	Henry P. Schenck Pres. (Corp. Seal)
Estella Kilpinger	Joseph Mano	The Nu Way Laundry Co.	Barbara Sunder	Walter Schenck Secy.
Elmer A. Kilpinger	Blanche Mano	H. Thomson President (Corp. Seal)	Henry Orwell	Frank Oster
Elizabeth Baker Baker	Theodore Brand	E. E. Bower Treas.	Louise Orwell	Henry Oster
Robert Baker	Mathilda Brand	Howard Walker	Frank Petsche	Clarence Smith
Walter Weig	Rosamond Weig	Lonnie E. Walker	Mary Petsche	Mert Smith
Estelle Weig	Clara M. Weig	Rose R. Finnington	John Potter	Giuseppe Bonchi
John Weig	Clara T. Fox	William Finnington	Anna Potter	Francesco Bonchi
E. H. Walter	Clarence E. Fox	The United Banking & Trust Co.	Otto Brauner	Edmonton + Bonchi partnership
Mae Dora Walter	Jennie Cordie	by A. H. Siebing Pres. (Corp. Seal)	Frank Brauner	Anna Bonchi
Joe Kovach	Cordie Duff Treas.	by R. P. Brauner Trust Officer	Rudolf E. Brauner	Nettie Sander
Nelie Kovach	Dorothy Duff	Georg Dorg	Nettie E. Brauner	Rudolph H. Sander
Maria Jordana Nuendorfer	Jane Nelson	Barbara Dorg	Henry Bodenmann	The Midland Bank (Corp. Seal)
Mary Jane Nuendorfer	Joe R. Nelson	Theodore B. Hounchel	Frank Brauner	by J. H. Kennedy Vice Pres.
Theodore J. Nuendorfer	Anton Klingshirn	Lillie Hounchel	Mary E. Aufderhaempfer	The Nassau Bank & Trust Co.
Edwin J. Nuendorfer	Anna Klingshirn	Edwin J. Ford	Leonard Weig	Lawrence Michel Agt.

Cordie Duff, Dorothy Duff, Jane Nelson, Joe R. Nelson, Anton Klingshirn, Anna Klingshirn, Robert A. Baker, Nelson L. Lobdell, Nellie Lobdell, Peter Nelson, Lucien Nelson, The Nu Way Laundry Co. Company by its President, R. E. Brauner, and its Treasurer, E. E. Bower, Howard Walker, Lonnie Walker, Rose R. Finnington, William Finnington, George Dorg, Barbara Dorg, Theodore B. Hounchel, Lillie Hounchel, R. A. Fuller, Lizzie A. Fuller, J. J. Hunter, Caroline E. Hunter, Eugene Sunder, Barbara Sunder, Henry Orwell, Louise Orwell, Frank Petsche, Mary Petsche, John Potter, Anna Potter, Otto Brauner, Nettie E. Brauner, Henry Bodenmann, Frank Brauner, Mary E. Aufderhaempfer, Leonard Weig, Caroline Weig, The Schenck Orchard Company, by its President Henry P. Schenck and its Secretary, Walter Schenck, Frank Oster, Henry Oster, Clarence Smith, Mert Smith, Nettie Sander, Rudolph H. Sander, Lawrence Michel, Agent, who acknowledged the signing of the foregoing instrument to be their and the free act and deed. In witness whereof I have hereunto set my hand and official seal at Avon Lake, Ohio this 25 day of August 1926.

Signed in the presence of (two signatures above) Theodore Nelson, Notary Public.

Theodore Nelson, Notary Public

State of Ohio, Cuyahoga County ss. Before me a Notary Public in and for said County and State, personally came Emma M. Thomson, Clara T. Fox, A. H. Hill, A. H. Thomson and Anna M. Thomson, husband and wife, Giuseppe Bonchi and Francesco Bonchi, husband and wife, Edmonton Bonchi and Anna Bonchi, The United Banking and Trust Co. by A. H. Siebing President and its Trust Officer R. P. Brauner, The Midland Bank by J. H. Kennedy Vice President & Its Trust Officer J. S. Hanna, who acknowledged the signing of the foregoing instrument to be its and their free act and deed. In witness whereof I have hereunto set my hand and official seal at Lakewood, Ohio, this 26 day of April 1927. Signed in the presence of (two signatures above) Guy J. Moon, Notary Public.

Guy J. Moon, Notary Public (Seal) My commission expires April 17, 1928

State of New York, County of New York, City of New York ss. Before me a Notary Public in and for said County, State, personally came Frank Brauner & Rudolph E. Brauner, wife, who acknowledged the signing of the foregoing instrument to be their free act and deed. In witness whereof I have hereunto set my hand and official seal at New York City, New York State this 25 day of April 1927.

Agnes Gilbert, Frank E. Gilbert.

E. E. Crosby, Notary Public (Seal) Notary Public, Queens County, Clerk's No. 42
New York County Clerk's No. 395
Commission Expires March 30, 1929

Approved by the Avon Lake Planning Commission this 25th day of March 1927.
O. P. Schenck, Secretary. The Avon Lake Planning Commission, by E. E. Bower, President

This is to certify that the above dedication of Walker Road was accepted by the Council of Avon Lake Village by Ordinance No. 180 passed April 11, 1927

Attest: R. E. Hivy, Clerk. John R. Pelzer, Mayor.

No transfer necessary April 26, 1927. M. H. Kelly, Auditor. No. 102766-
Received for Record April 27, 1927. At 1:55 P.M.
Recorded May 4, 1927. M. J. Mitchell, Recorder. Fee $37.00

See record of plat to which these field notes, etc. were attached. See Page 33.

Figure #1.

33

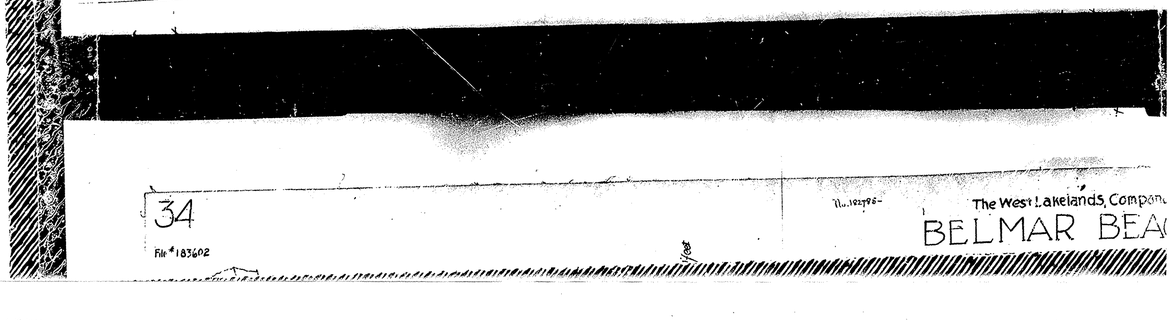

P.P. NO. 04-00-007- 008- 018-	
SPLIT # WALKER RD DEDICATION PLAT PV. 12, Bs. 32 & 33	DATE OF SURVEY
MAP PAGE 4-A, B, C, D	
SURVEYOR	

M.C.

COPY