Description Map

OF
GEON COMPANY LANDS
TO
BF GOODRICH COMPANY
AVON LAKE, OHIO

PART OF
AVON TOWNSHIP LOT 5 COUNTY OF LORAIN STATE OF OHIO
BY
MICHAEL ZUNICH & ASSOCIATES
&
J. R. FOOR & ASSOCIATES
35888 CENTER RIDGE ROAD
NORTH RIDGEVILLE, OHIO 44039

GRAPHIC SCALE
150 0 75 150 300 600
(IN FEET)
1 inch = 150 ft.

N

March 12, 1996

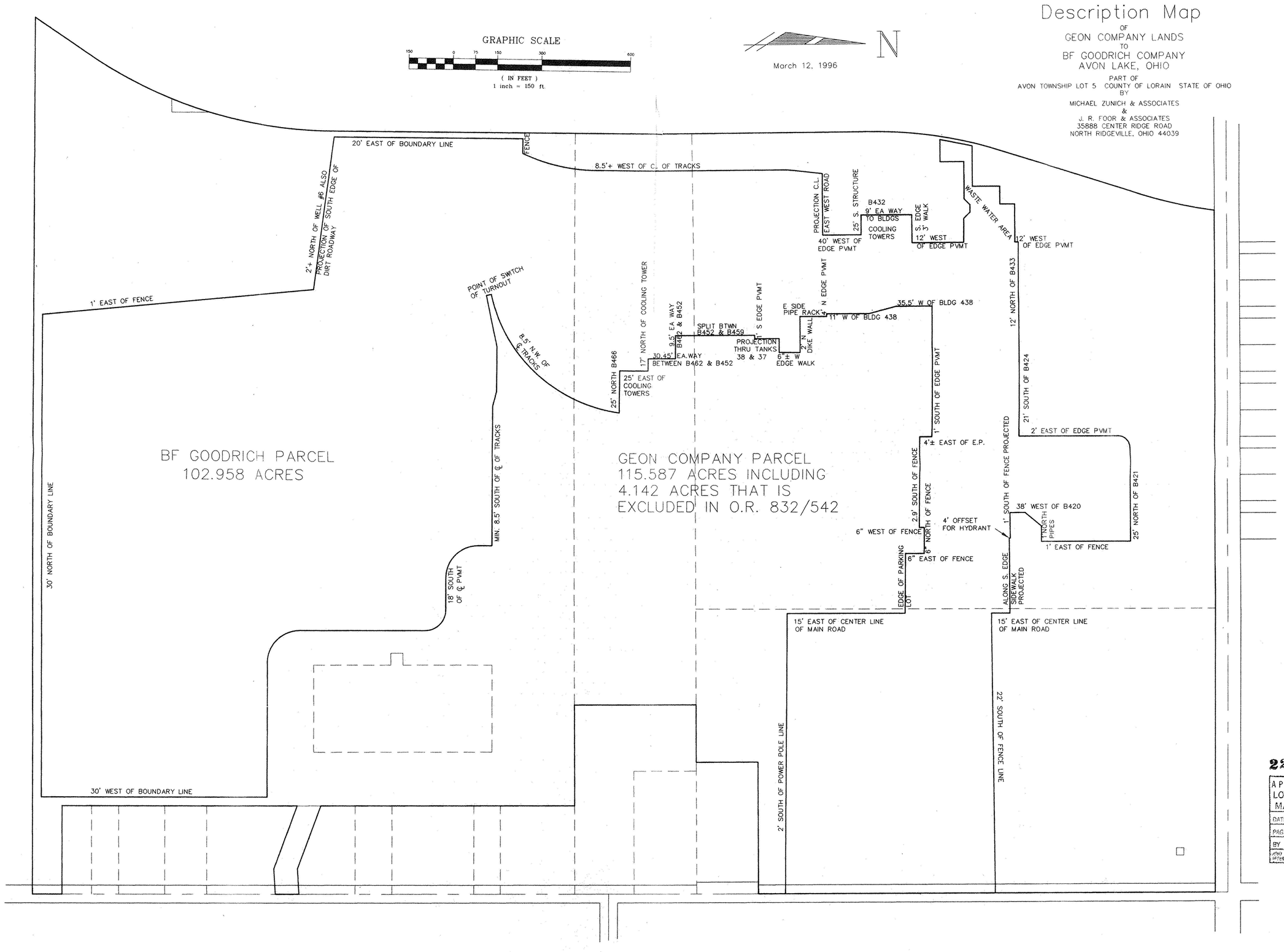

22058

APPROVED
LORAIN CO.
MAP DEPT.
DATE 1-31-97
PAGE 4-A
BY R. BELL
MAP ORDER # 122058

SHEET 3 OF 3
BFG96-3.DWG

SURVEY MAP

OF
GEON COMPANY LANDS
TO
BF GOODRICH COMPANY
AVON LAKE, OHIO

PART OF
AVON TOWNSHIP LOT 5 COUNTY OF LORAIN STATE OF OHIO
BY
MICHAEL ZUNICH & ASSOCIATES
&
J. R. FOOR & ASSOCIATES
35888 CENTER RIDGE ROAD
NORTH RIDGEVILLE, OHIO 44039

STATE OF OHIO JAMES R. FOOR 5875 REGISTERED SURVEYOR

GRAPHIC SCALE
150 0 75 150 300 600
(IN FEET)
1 inch = 150 ft.

N

JANUARY 18, 1996
Revised: JAN 24, 1996
Revised: JAN 26, 1996
Revised: MAR 12, 1996

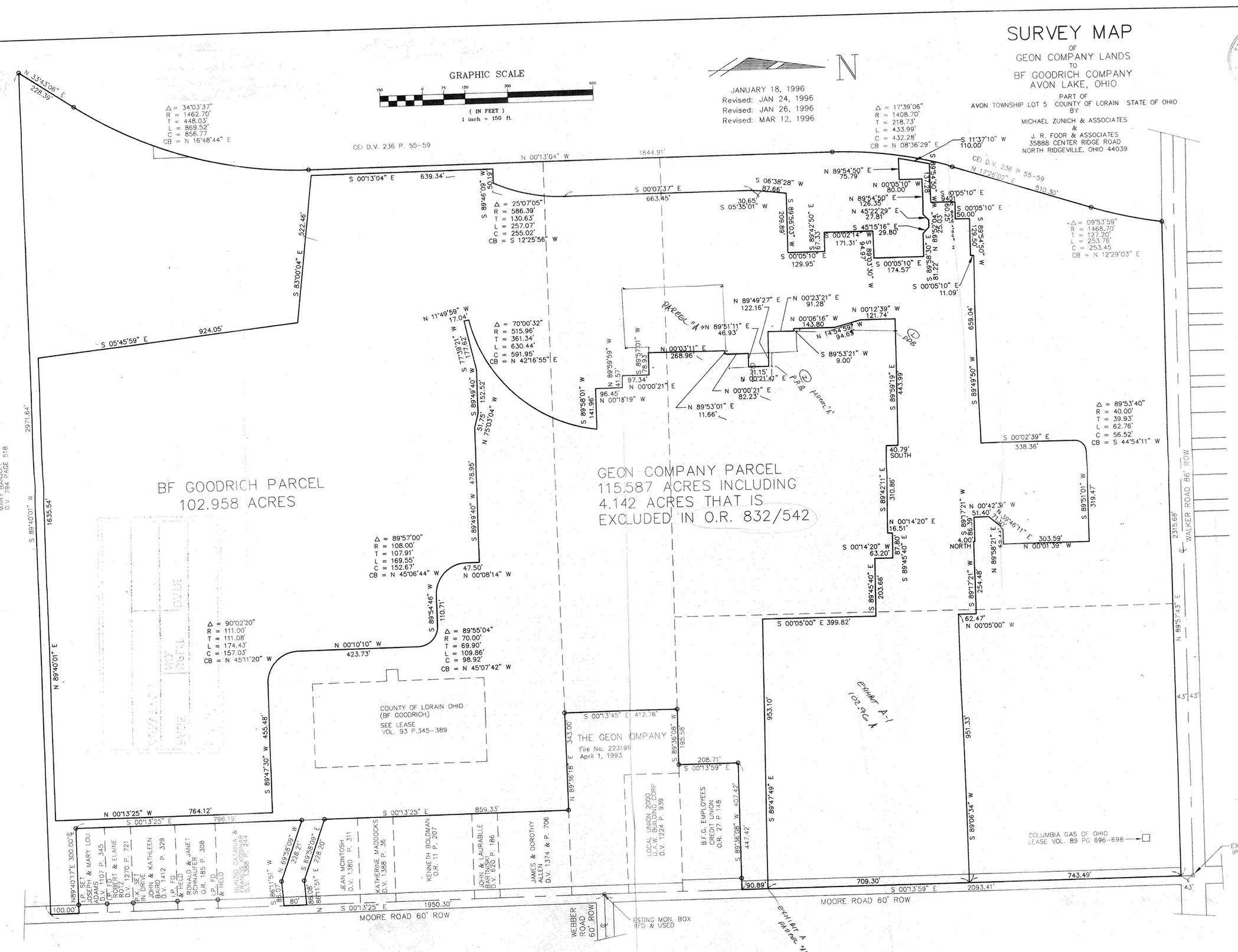

22058

APPROVED
LORAIN CO.
MAP DEPT.
DATE 1-31-97
PAGE 4-A
BY R. BELL
MAP ORDER # 122058

SHEET 3 OF 3
BFG96-3.DWG