

# SURVEY MAP

OF  
GEON COMPANY LANDS  
TO  
BF GOODRICH COMPANY  
AVON LAKE, OHIO

AVON TOWNSHIP LOT 5 COUNTY OF LORAIN STATE OF OHIO  
PART OF  
BY  
MICHAEL ZUNICH & ASSOCIATES  
J. R. FOOR & ASSOCIATES  
35888 CENTER RIDGE ROAD  
NORTH RIDGEVILLE, OHIO 44039

Δ = 1739.06"  
R = 1408.70"  
T = 218.73"  
L = 433.99"  
C = 432.28"  
CB = N 08°36'29" E

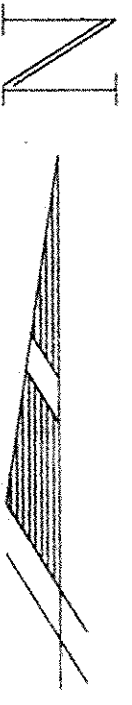

JANUARY 18, 1996  
Revised: JAN 24, 1996  
Revised: JAN 26, 1996  
Revised: MAR 12, 1996

GRAPHIC SCALE  
(IN FEET)  
1 inch = 150 ft

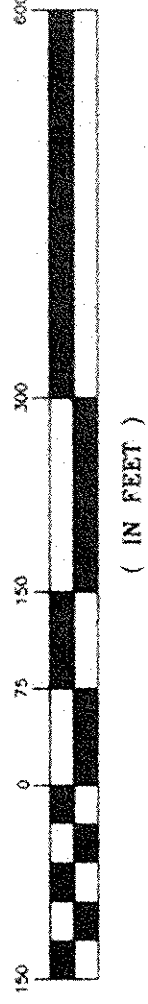

Δ = 3403.37"  
R = 1462.37"  
T = 869.52"  
L = 856.77"  
C = 856.77"  
CB = N 16°48'44" E

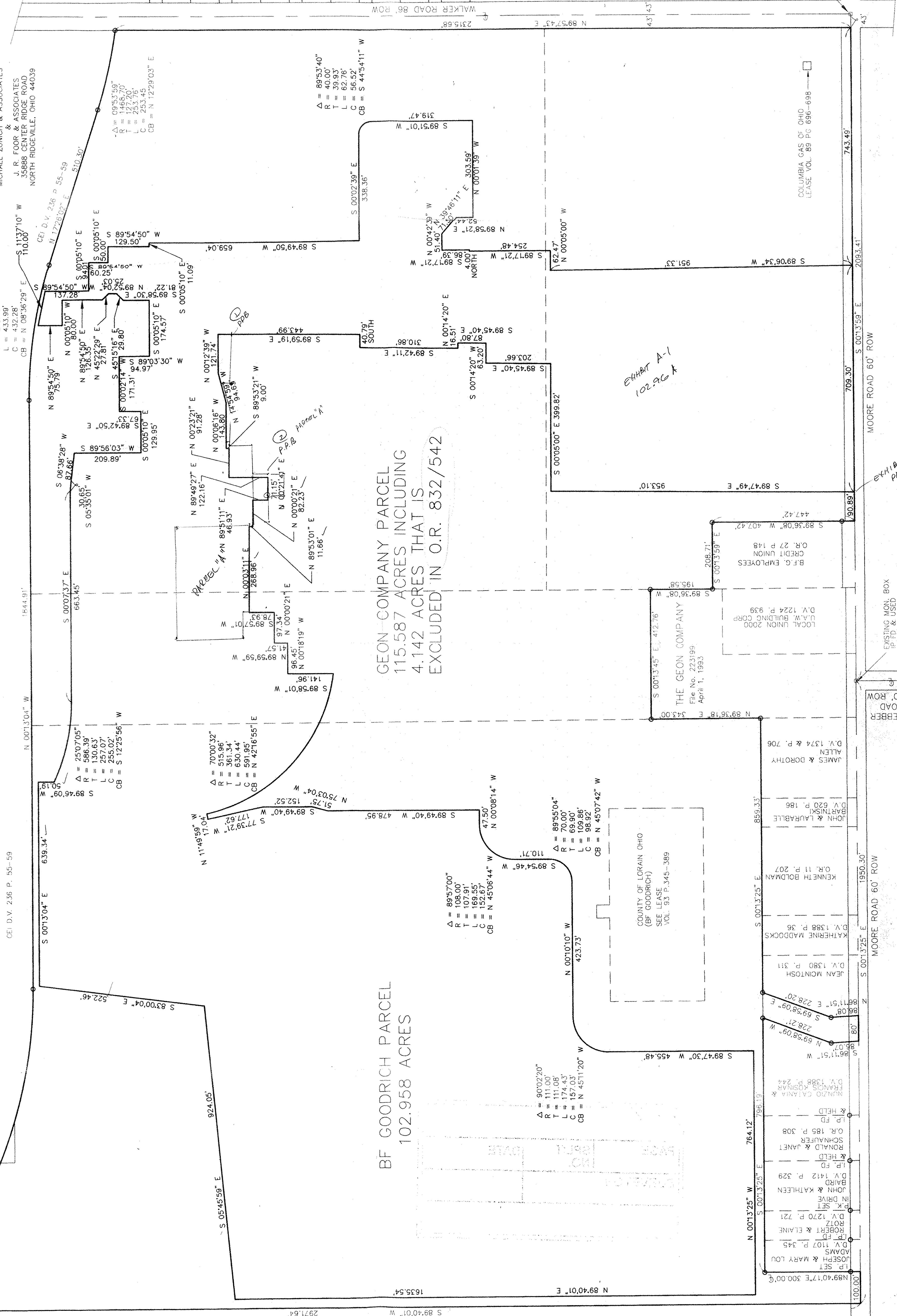

MARY BANJOFF  
D.V. 794 PAGE 518

22058  
APPROVED  
LORAIN CO.  
MAP DEPT.  
DATE 1-31-97  
PAGE 4-A  
BY P. BELL  
MAP # 122658

EXISTING MON. BOX  
IP, FD & USED