

PLAN OF PROPERTY
 BEING PART OF ORIGINAL AVON TOWNSHIP SECTION # 6
 SITUATED IN THE CITY OF AVON LAKE, COUNTY OF LARAIN, STATE OF OHIO

MADE FOR

MINI-MURRAY

DIMENSIONS ARE IN FEET AND DECIMALS

SCALE: 1" = 100'
 OCTOBER 1971

By: SMITH SURVEYING Co.
 AVON LAKE, OHIO

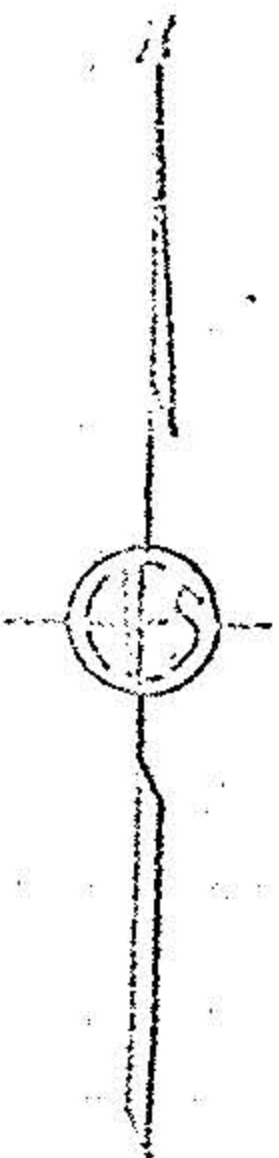
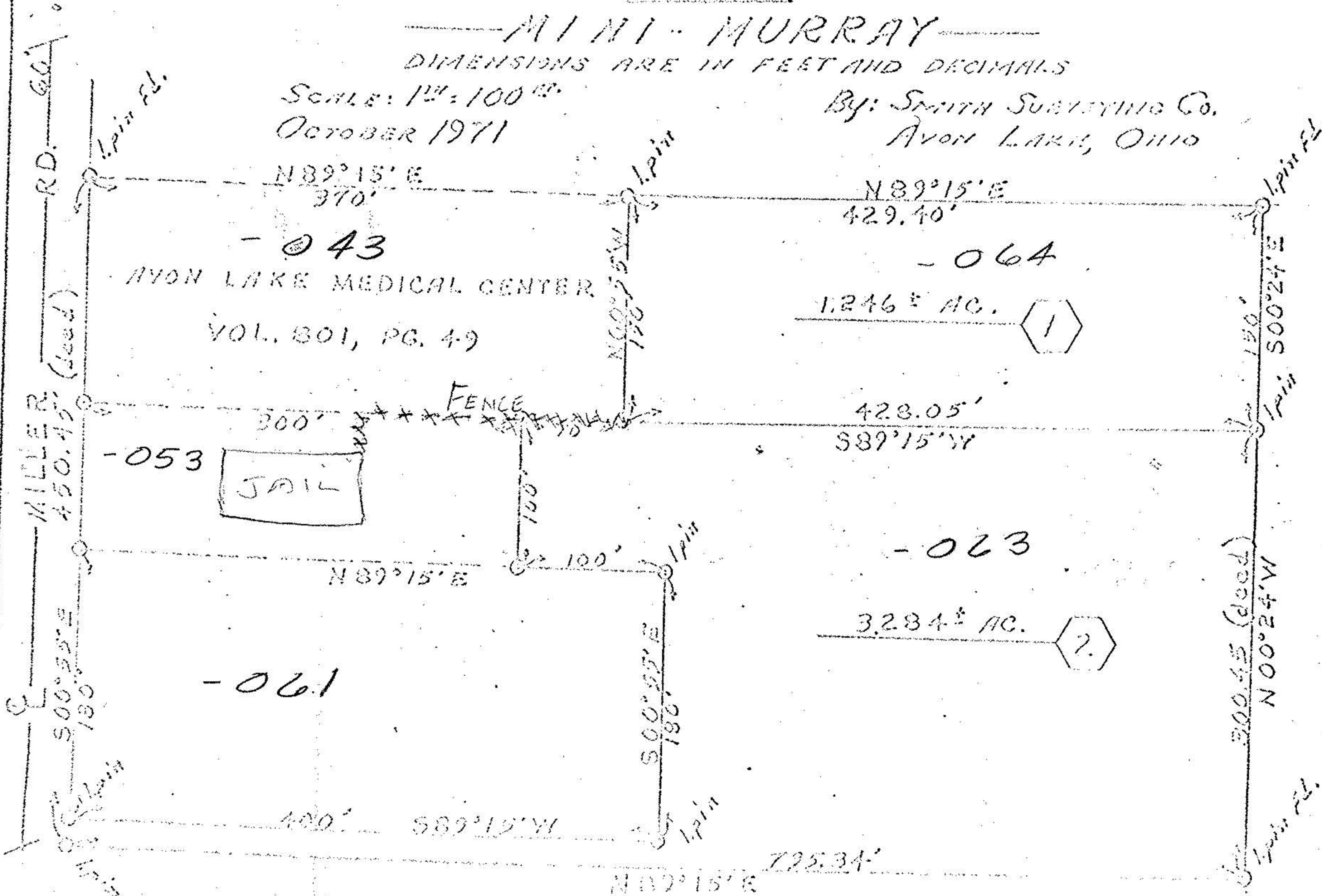

Howard E. Smith P.S.
 RE: DEED VOL. 351, PG. 62A