

04-00-003-102

RAY E. HOLLIS
CIVIL ENGINEER & SURVEYOR
 900 COLORADO AVENUE
 LORAIN, OHIO 44052

STATE OF OHIO
 REGISTERED } PROFESSIONAL ENG. NO. 1586
 SURVEYOR NO. 988

LORAIN PHONE
 ATLANTIC 8-4123
 ELYRIA PHONE
 FAIRFAX 2-5117

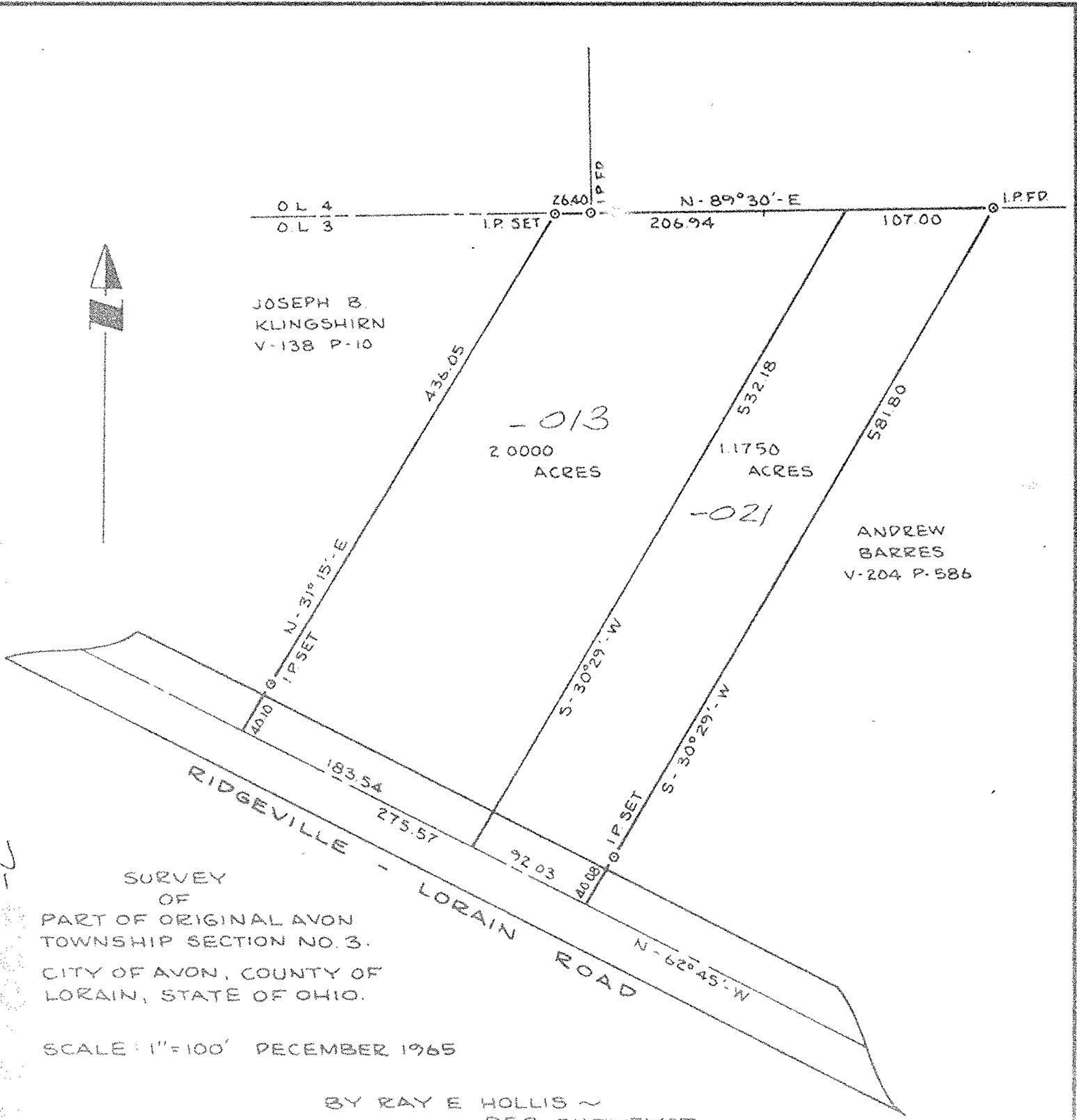

SURVEY OF PART OF ORIGINAL AVON TOWNSHIP SECTION NO. 3. CITY OF AVON, COUNTY OF LORAIN, STATE OF OHIO.

SCALE: 1"=100' DECEMBER 1965

BY RAY E. HOLLIS ~ REG. SURVEYOR.

950