PLAT OF SURVEY

SITUATED IN THE CITY OF AVON COUNTY OF LORAIN AND STATE OF OHIO, KNOWN AS BEING PART OF ORIGINAL AVON SECTION NO. 3, FURTHER KNOWN AS BEING REMAINING LANDS IN THE FIELDS SUBDIVISION NO.1 AS SHOWN BY PLAT RECORDED IN VOLUME 52, PAGES 62 & 63 OF LORAIN COUNTY PLAT RECORDS.

JANUARY, 2003

SCALE 1"= 50

I hereby certify that this plat was prepared from a field survey made under my direct supervision. Monuments were found or set as indicated. Dimensions are expressed in feet and decimal parts thereof. Bearings refer to the plat for The Fields Subdivision No.1 as shown by Plat recorded in Volume 52, Pages 62 & 63 of Lorain County Plat Records. All of which are correct to the best of my knowledge and belief. This plat was prepared in accordance with the provisions of Chapter 4733-37 of the Ohio Administrative Code.

Richard A. Thompson Jan 27, 2003

Richard A. Thompson, Jr., P.S. #7388

STATE OF OHIO RICHARD A. THOMPSON, JR. S-7388 REGISTERED PROFESSIONAL SURVEYOR

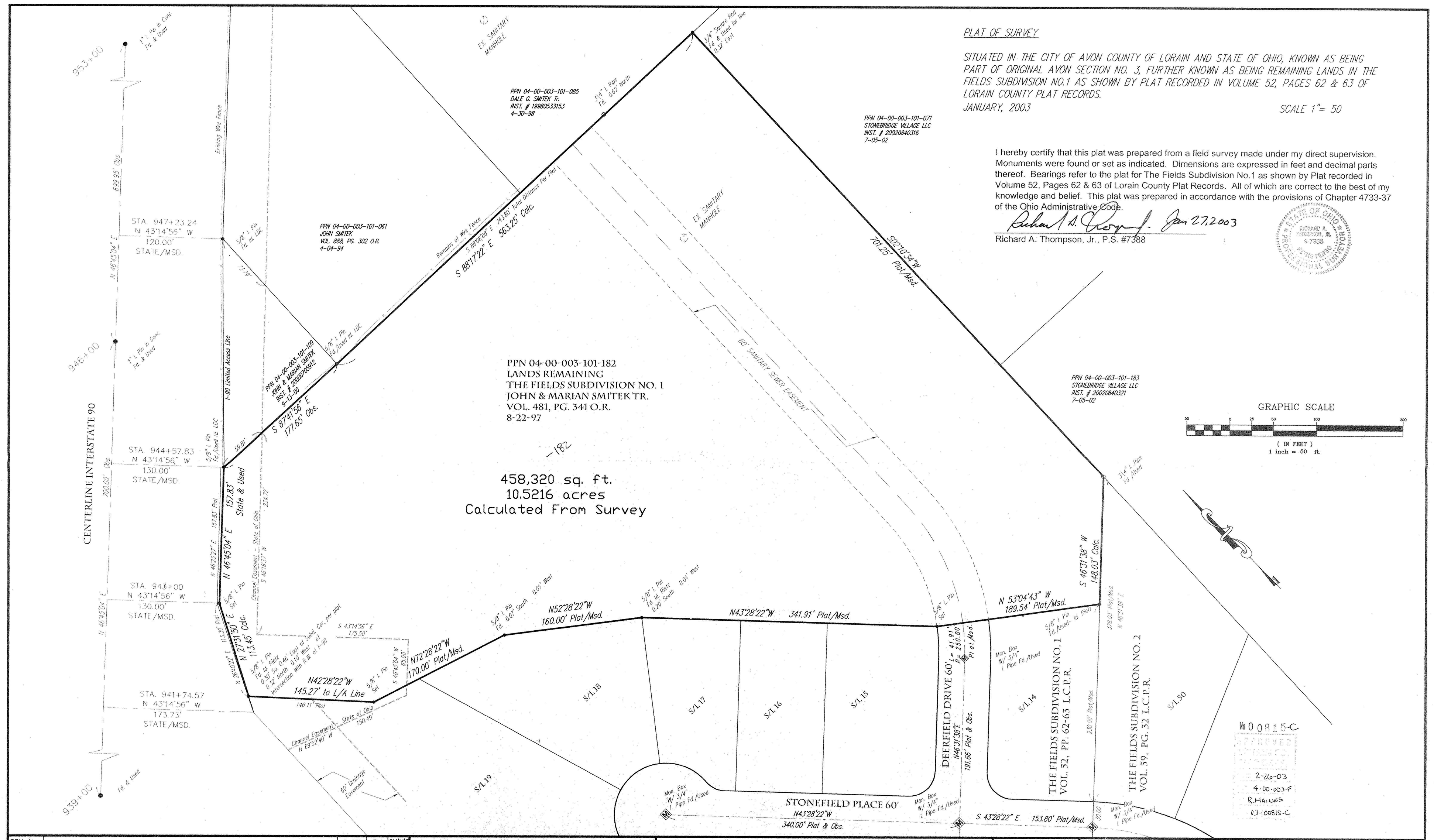

REV. No.		DATE	BY	CH'K'D

LAND DESIGN consultants
www.LDCinc.net
ENGINEERS · PLANNERS · SURVEYORS
L.D.C. Inc. d.b.a.
8585 East Avenue Mentor, Ohio 44060 — TEL: (440) 255-8463 (440) 951-LAND (440) 354-6938 FAX: (440) 255-9575
1471 Lear Industrial Park Avon, Ohio 44011 — TEL: (440) 937-3601 (440) 937-3602 FAX: (440) 937-3603

PLAT OF SURVEY
for Dale Smitek
CITY OF AVON – COUNTY OF LORAIN – OHIO

DATE 1-24-03
SCALE: HOR. 1" = 50'
VERT. none
FILENAME BOUNDARY.DWG
COMPUTER MPS
FIELD CREW

PART OF
ORIGINAL AVON TOWNSHIP
SECTION NO. 3

SHEET 1 OF 1
CONTRACT No. SMITD2-0301