

SIMPLE PROPERTY SPLIT & CONSOLIDATION

FOR

BILL GALIK

S/L 14

CITY OF AVON

DATE : MAY 4, 1994

SCALE : 1" = 30'

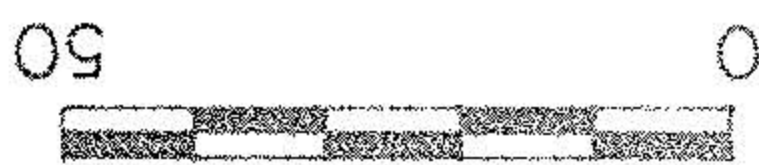

VOID AFTER 208809

BY F. E. Galt

PAGE 4-I

DATE 6/15/94

APPROVED LORAIN CO. MAP DEPT.

#20880

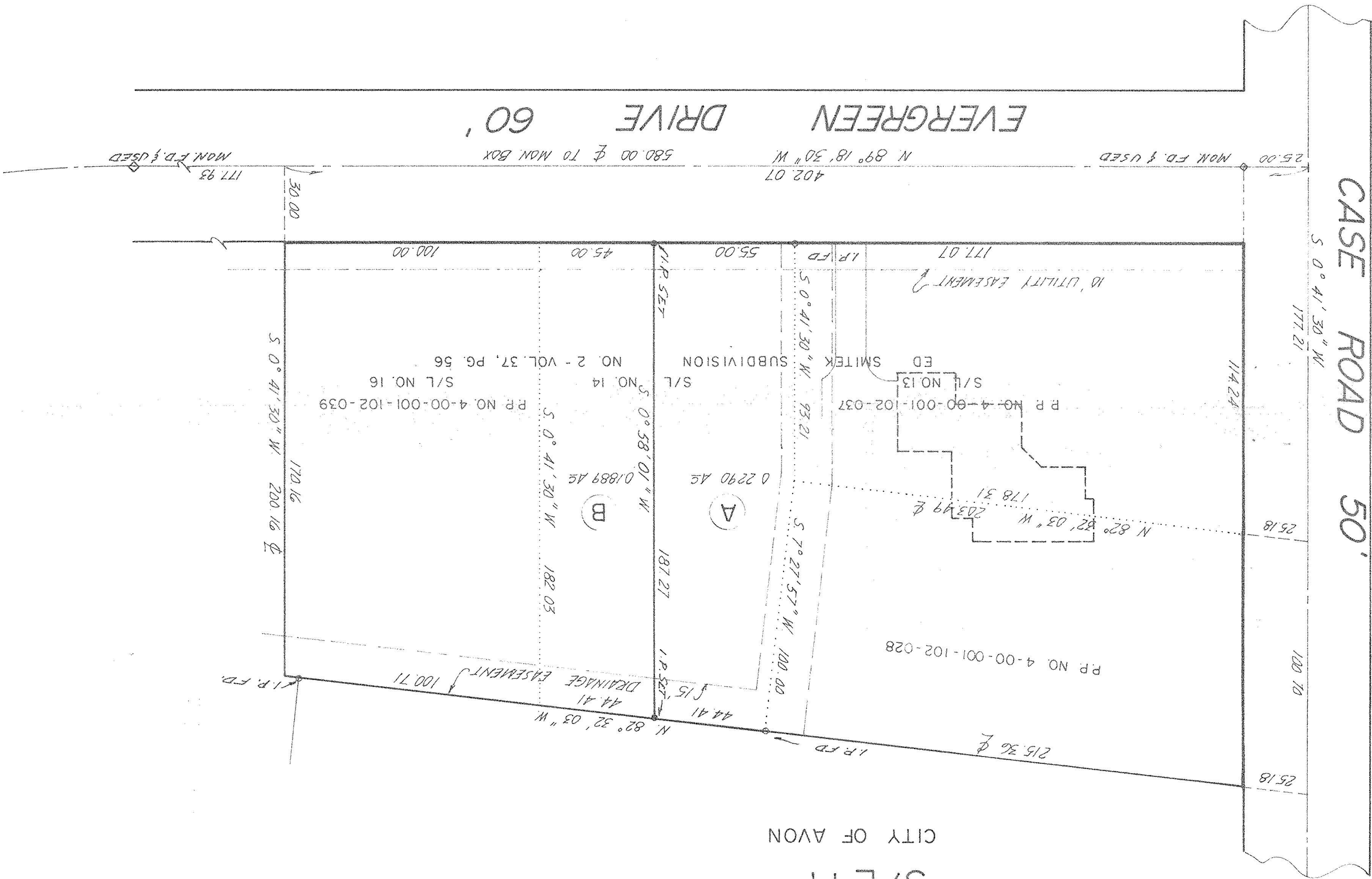

DIMENSIONS SHOWN ON THIS PLAT ARE EXPRESSED IN FEET AND DECIMAL PARTS THEREOF. ALL BEARINGS ARE TO AN ASSUMED MERIDIAN AND ARE USED TO INDICATE ANGLES ONLY. PERMANENT MONUMENTS WERE FOUND OR SET AT ALL POINTS INDICATED HEREON. ALL OF WHICH ACCURACY TO BE CORRECT.

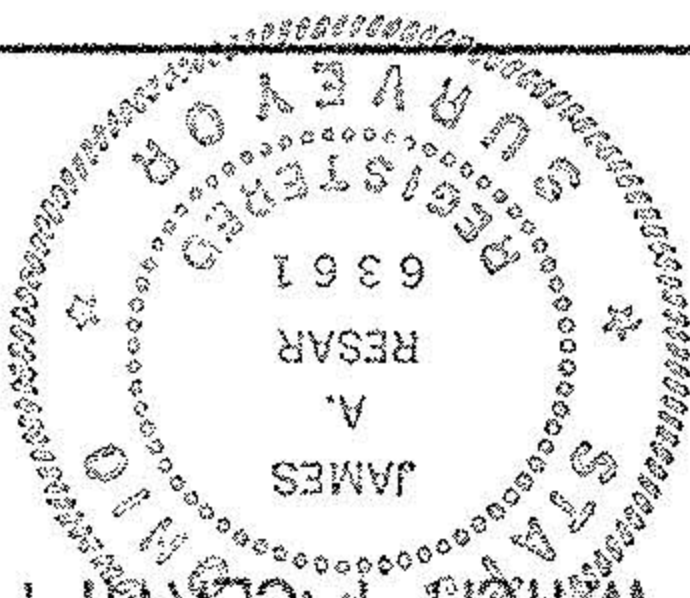

James A. Resar, P.E., P.S.

RESAR & ASSOCIATES, INC.  
CONSULTING ENGINEERS SURVEYORS  
24629 DETROIT RD. WESTLAKE, OH. 44145  
(216) 871-8345