

LAND PARTITION SURVEY
 OF
 PART OF ORIGINAL AVON TOWNSHIP SECTION NO 1
 NOW IN THE
 CITY OF AVON - LORAIN COUNTY - OHIO

FOR:
 MICHAEL KEREZC
 4390 CASE ROAD
 AVON, OHIO

BY:
 MARTINI-MAPONEK & ASSOC.
 ENGINEERS-SURVEYORS

Robert D. Martini

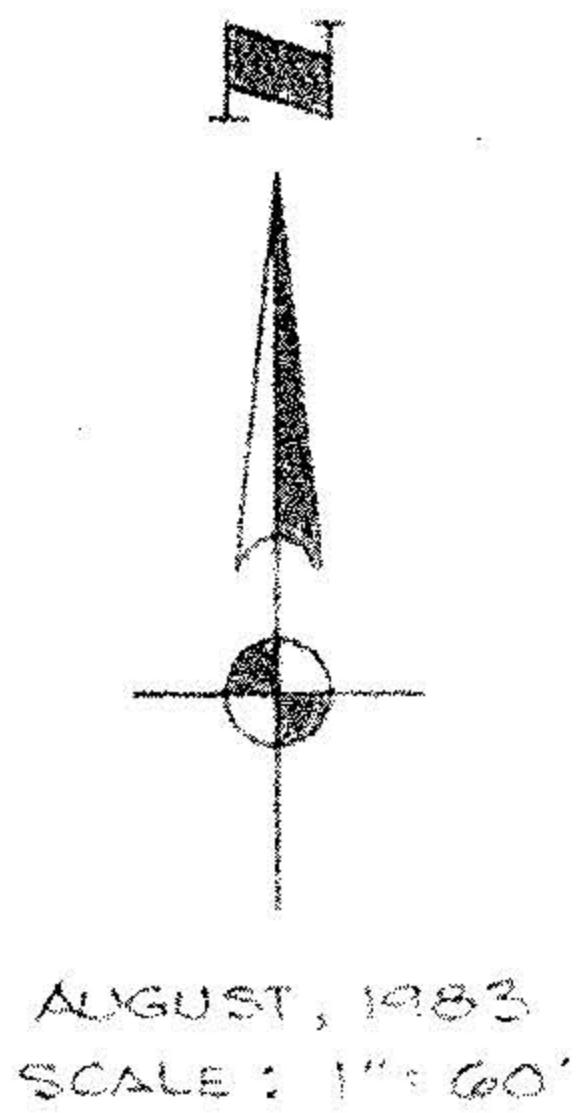

INDICATES IRON PIN SET UNLESS OTHERWISE NOTED.

JAMES J. & JOANN KEREZC
 VOL. 799 - PG. 348

RICHARD R. & ELLEN E. BRAATZ (7.5 ACRES)
 FRANK R. KLINGSHIRN VOL. 250 - PG. 502 (15 ACRES ORIG. POL.)

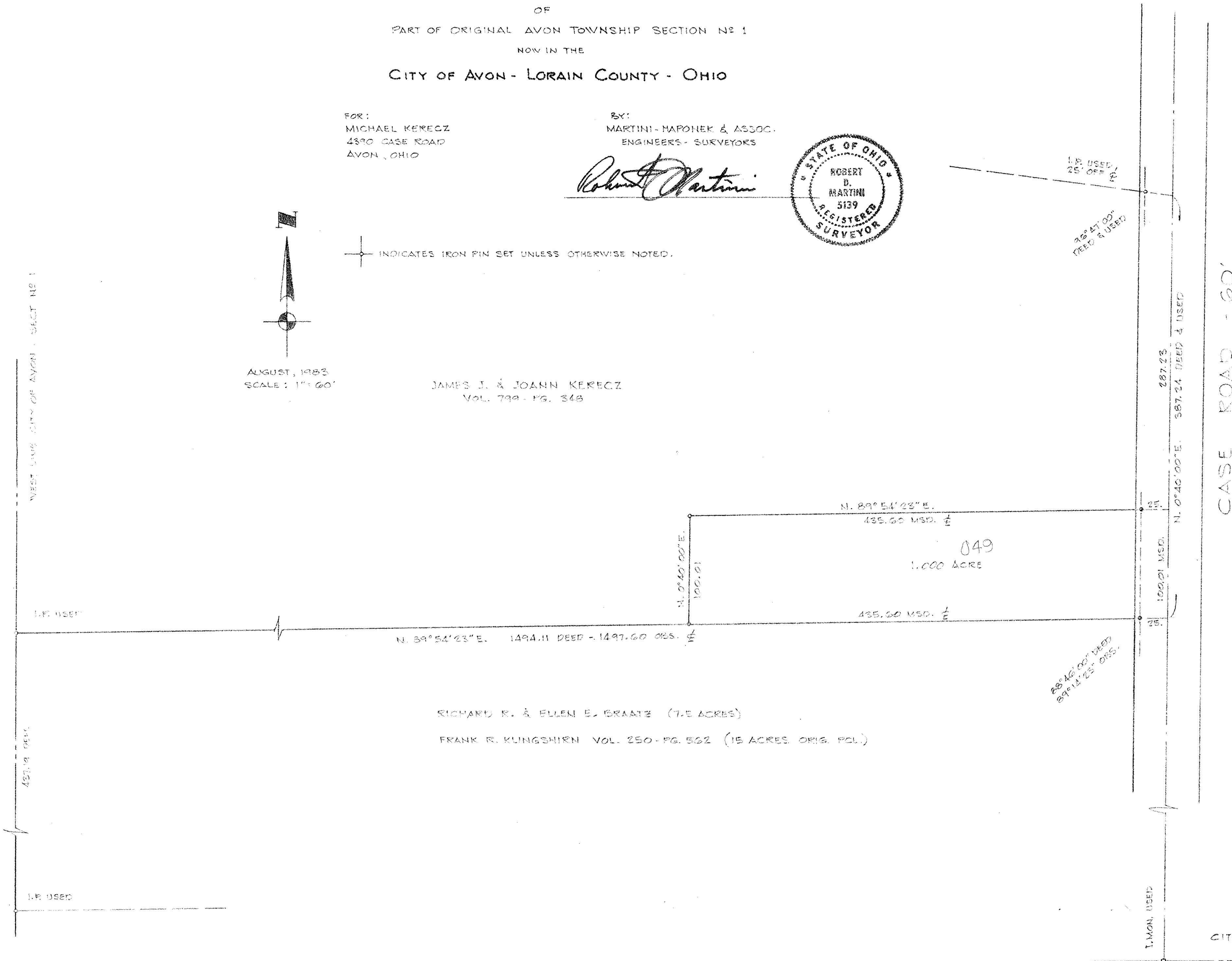

#15241

APPROVED
LORAIN CO.
MAP DEPT.
DATE 9-7-83
PAGE 4-I
BY T.M. Nair
VOID AFTER

CITY OF AVON
 CITY OF N. RIDGEVILLE