

LAND SURVEY FOR

AGNES M. SCHMETZER

CITY OF AVON, LORAIN COUNTY  
OHIO

PART OF ORIGINAL AVON TOWNSHIP  
SECTION NO. 1

N

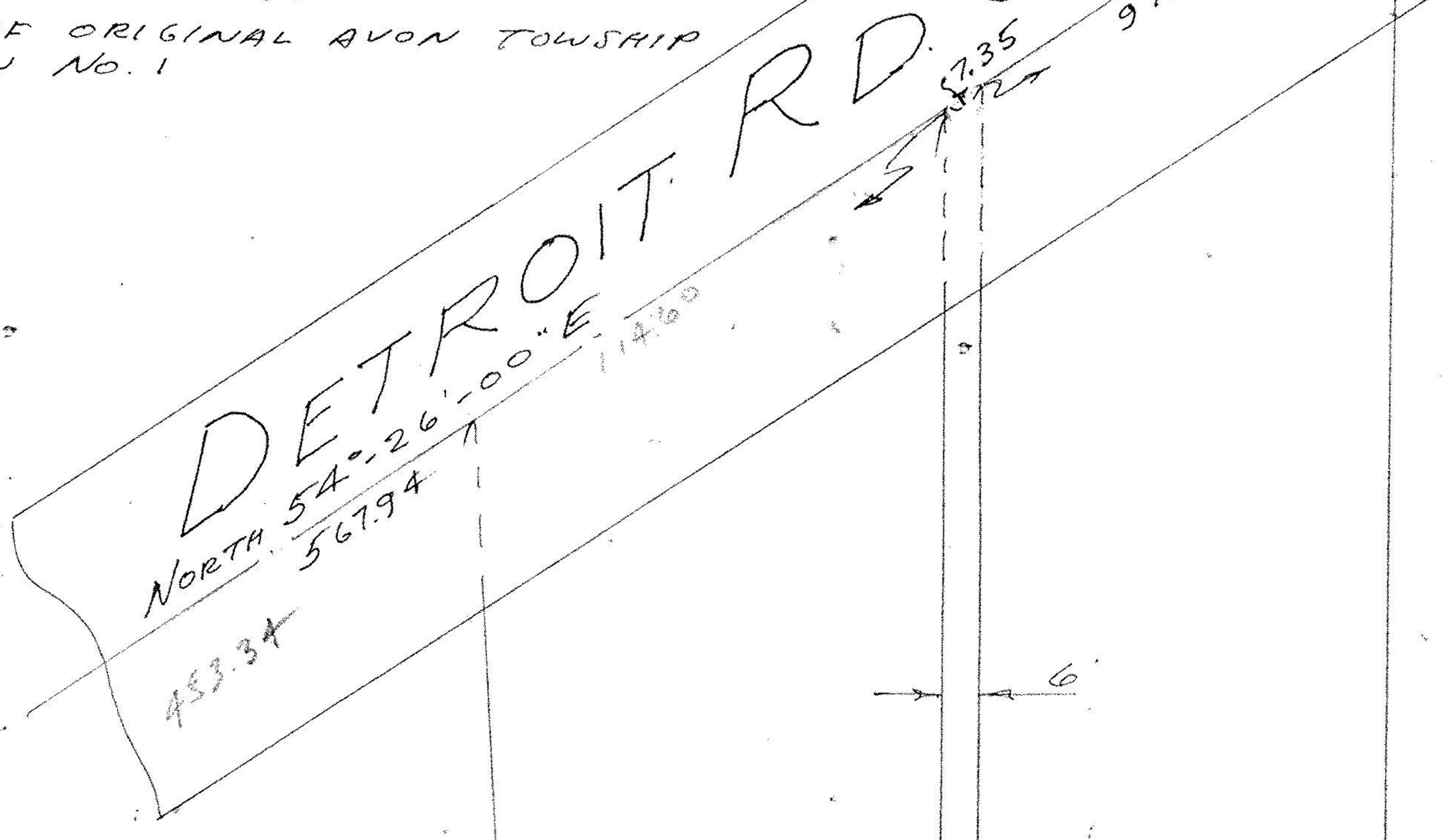

WEST LINE  
OF AVON TOWNSHIP  
SECTION NO. 1

JEFFREY &  
DEBRA LYNN  
MITCHELL

VOL. 1243  
PAGE 456

AGNES M.  
SCHMETZER

VOL. 1378  
PAGE 732

SCALE: 1"=30  
OCTOBER 1985

MONUMENTS WERE FOUND  
OR SET AS SHOWN. DISTANCES  
ARE IN FEET AND DECIMALS.  
BEARINGS ARE FOR ANGLE  
CALC. ONLY. ALL OF WHICH  
WE CERTIFY TO BE CORRECT.

Vincent C. McGervey

PROFESSIONAL ENGINEER &  
SURVEYOR NO. 4289

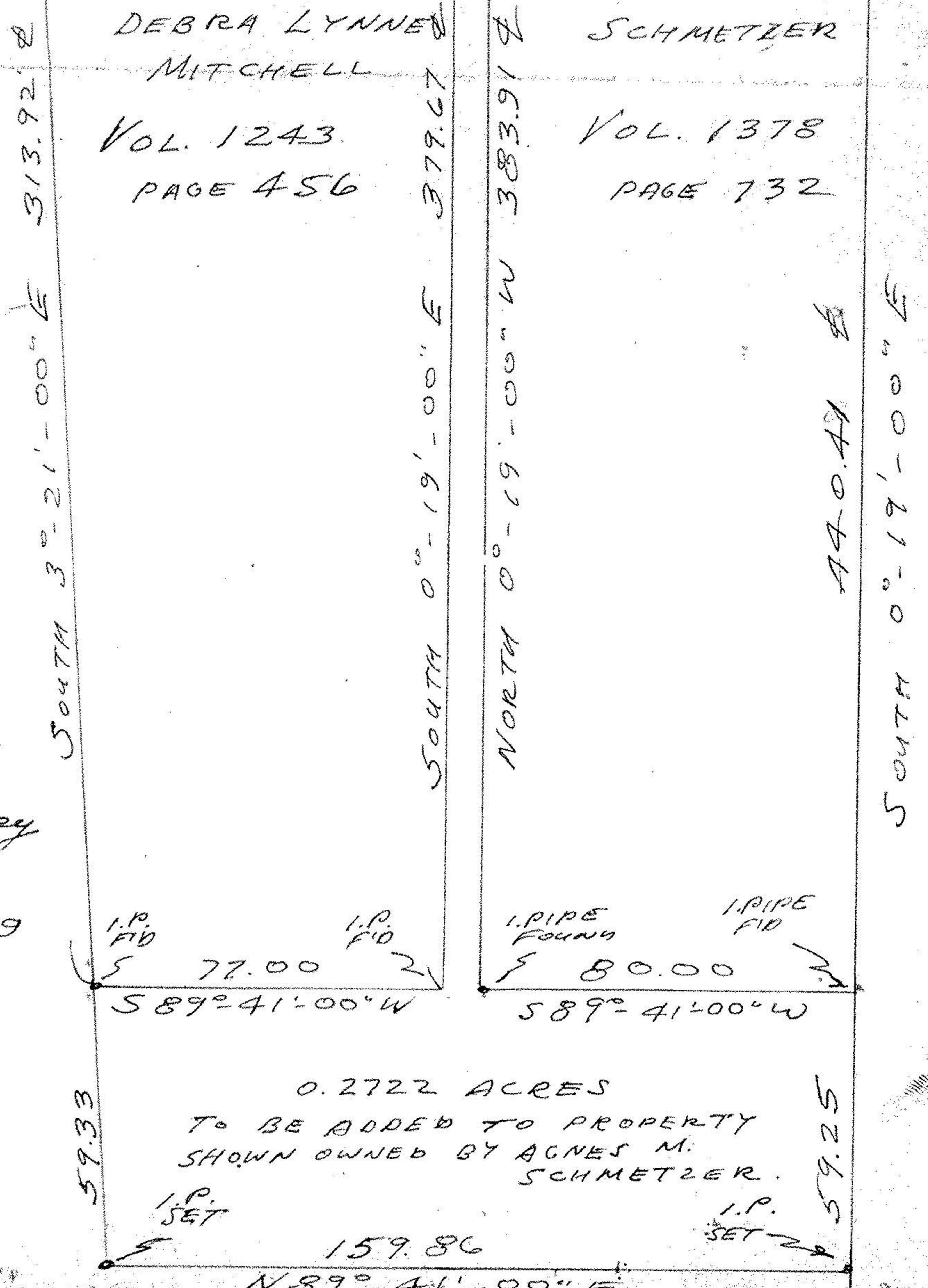

0.2722 ACRES  
TO BE ADDED TO PROPERTY  
SHOWN OWNED BY AGNES M.  
SCHMETZER.

