

ADDITION OF A 1/4 AC. STRIP FROM INCREASE
AND CONSOLIDATION TO A PARCEL FORMING
PARCEL 1 FOR
AGNES SCHMETZER

CITY OF AVON, LORAIN COUNTY
OHIO
PART OF ORIGINAL AVON TOWNSHIP
SECTION NO. 1

SCALE: 1"=50'
OCTOBER 1988
REVISED 11-16-88

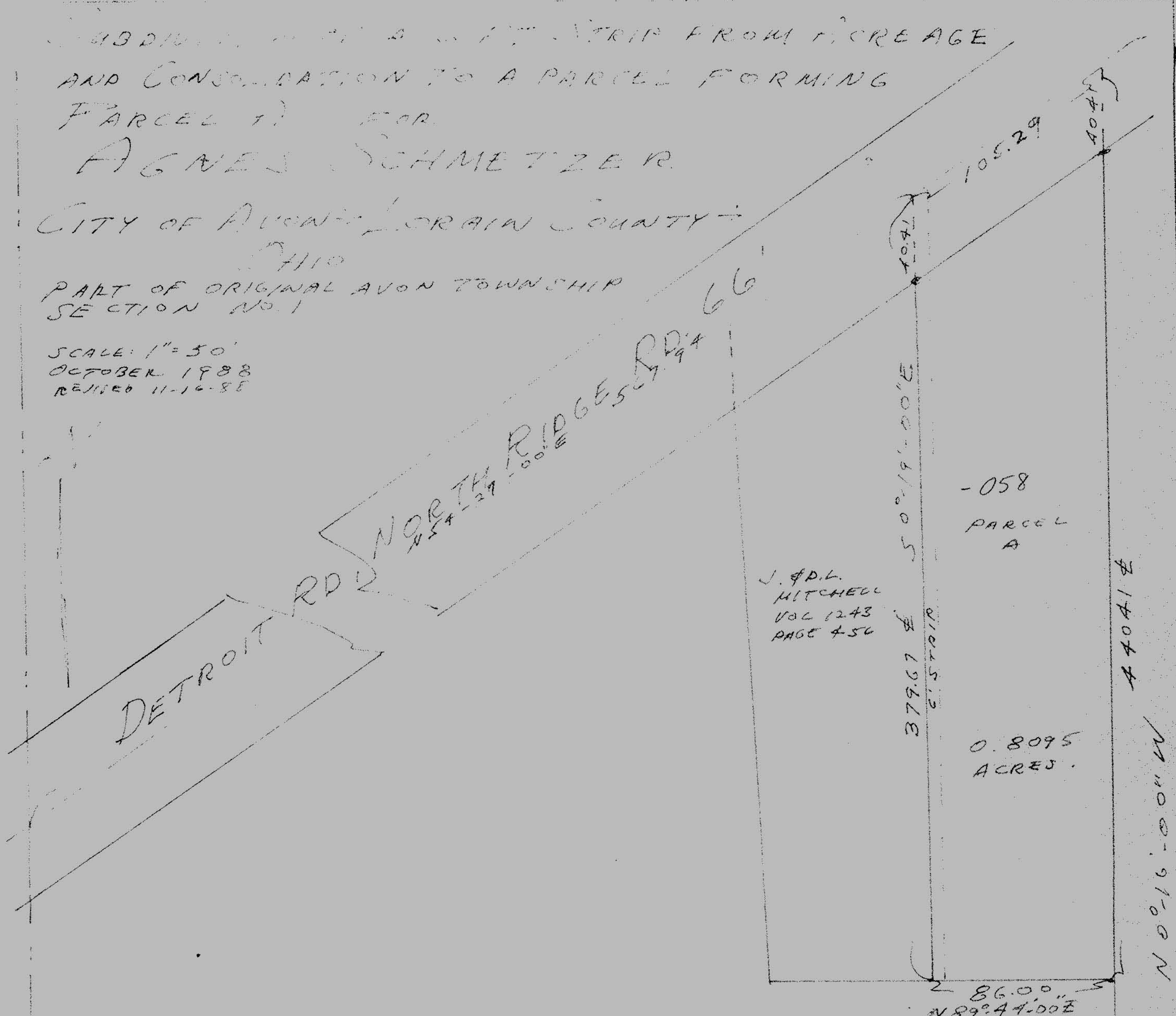

J. & P. L.
MITCHELL
VOL 1243
PAGE 456

-058
PARCEL
A

0.8095
ACRES.

MONUMENTS WERE FOUND OR
SET AS SHOWN. DISTANCES ARE
IN FEET AND DECIMALS. BEARINGS
ARE FOR ANGLE CALCULATIONS
ONLY. WE CERTIFY ALL TO BE
CORRECT.

Robert C. McGraw
CONSULTING ENGINEER & SURVEYOR
#4289



WANCENT C. M. HERVEY

2802 W. 14th St.
AVON, OHIO 44011
937-5353 871-4075

#18203

APPROVED
LORAIN CO.
MAP DEPT.
DATE 11-16-88
PAGE 4.00.001-A
BY C.E. FRANCIS T.M.
VOID
AFTER 18203

549.80 REC.