

SIMPLE PROPERTY SPLIT & CONSOLIDATION
FOR
SCHNAUFER HOMES INC.
SITUATED IN THE CITY OF AUDA, COUNTY OF LORAIN
AND STATE OF OHIO AND KNOWN AS BEING PART OF
AUDA TOWNSHIP.

DATE: NOVEMBER 8, 1991
SCALE: 1"=30'

FATHERS OF SAINT JOSEPH VOL. 935 PG. 920
R.P.U. 04-00-001-102-007

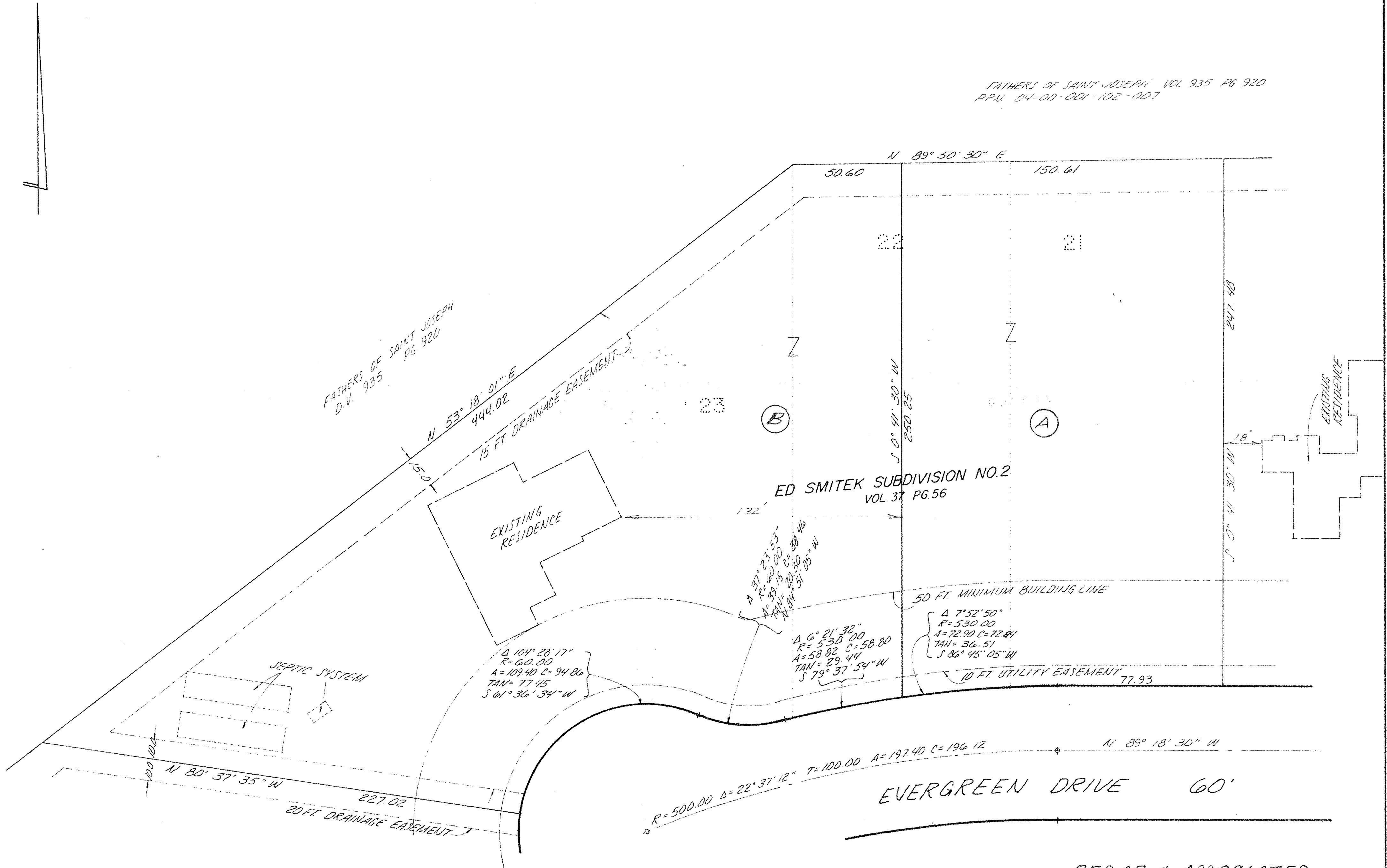

RESAR & ASSOCIATES
CONSULTING ENGINEERS SURVEYORS
24429 DETROIT ROAD WESTLAKE, OHIO 44145