PROPERTY SPLIT

FOR

THE STANLEY WOLFE ESTATE

AVON, OHIO

DATE: JAN. 15, 1990
SCALE: 1" = 100'
REVISED 3/27/90

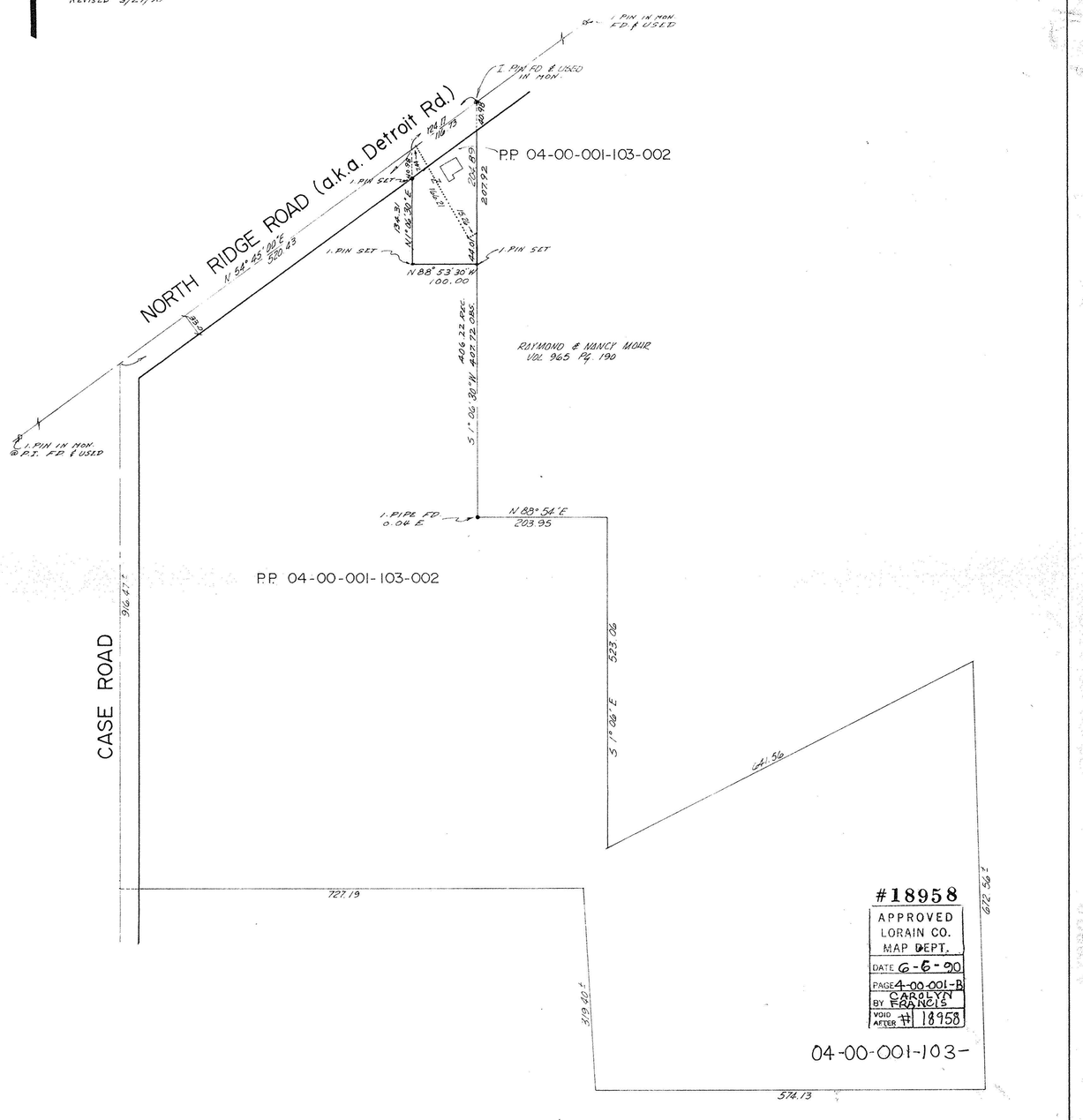

#18958
APPROVED
LORAIN CO.
MAP DEPT.
DATE 6-6-90
PAGE 4-00-001-B
BY CAROLYN FRANCIS
VOID AFTER # 18958

STATE OF OHIO
JAMES A. RESAR
6361
REGISTERED
SURVEYOR

James A. Resar, P.E.
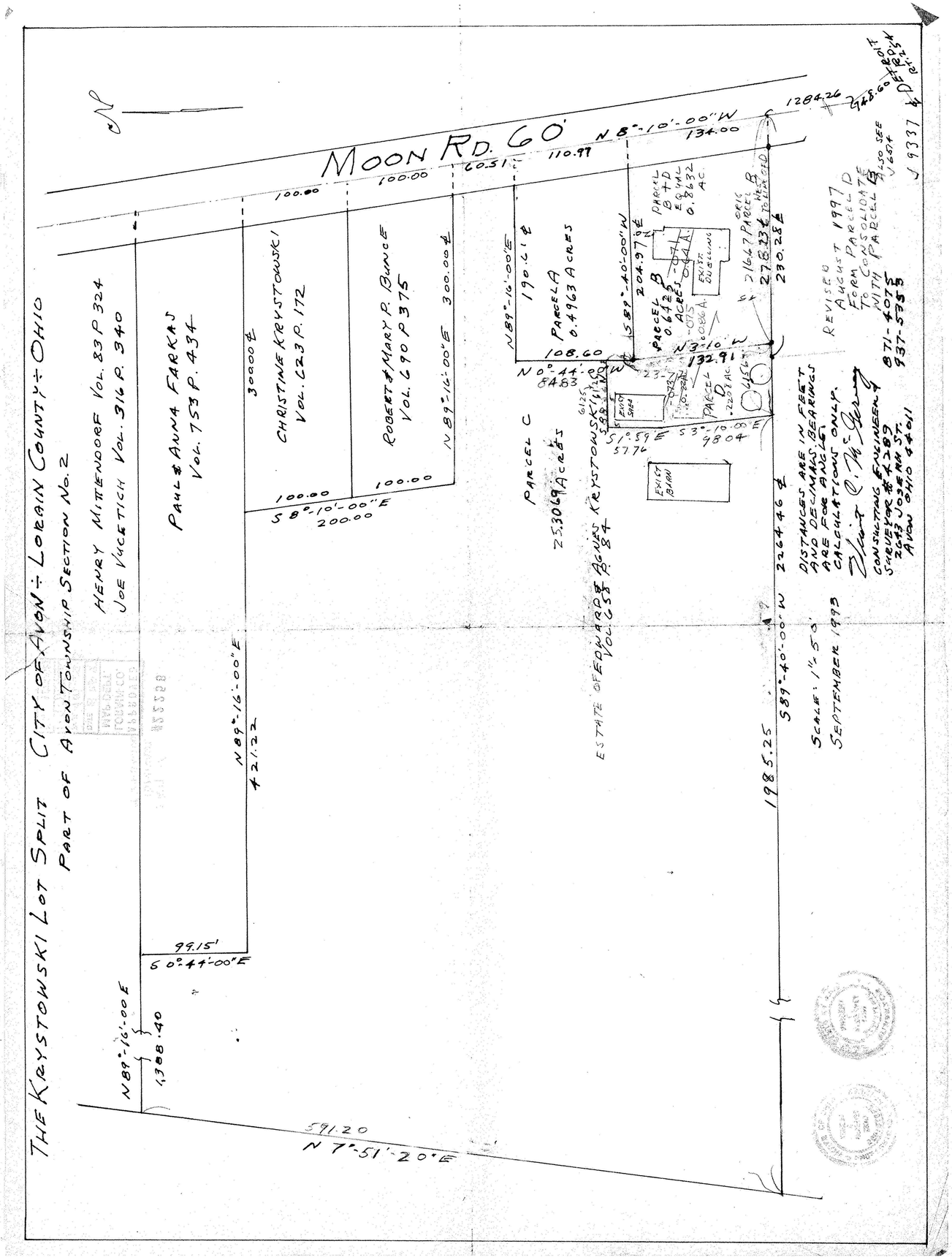
CARL S. ANDREANO & ASSOC.
CONSULTING ENGINEERS SURVEYORS
24629 DETROIT ROAD WESTLAKE, OHIO 44145