

PROPERTY SPLIT

FOR

# THE STANLEY WOLFE ESTATE

AVON, OHIO

DATE: JAN. 15, 1990  
SCALE: 1" = 100'  
REVISED 3/27/92

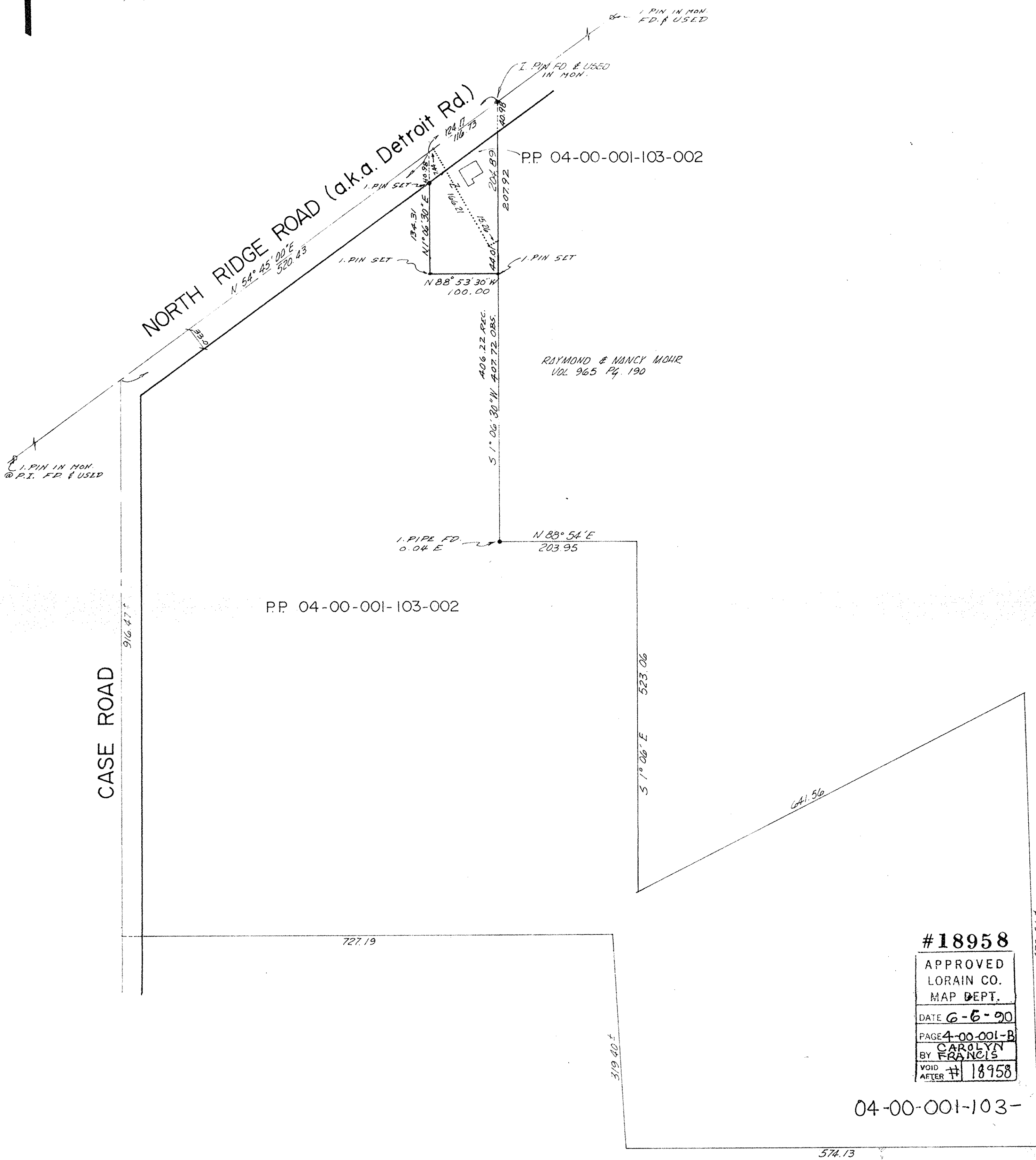

#18958

APPROVED  
LORAIN CO.  
MAP DEPT.

DATE 6-6-90

PAGE 4-00-001-B

BY CAROLYN

FRANCIS

VOID AFTER 11/18/98

04-00-001-103-

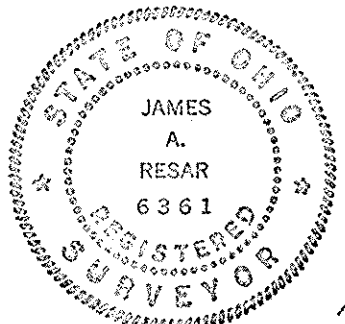

*James A. Resar, P.E.*

**CARL S. ANDREANO & ASSOC.**  
CONSULTING ENGINEERS SURVEYORS  
24629 DETROIT ROAD WESTLAKE, OHIO 44145

## THE KRYSTOWSKI LOT SPLIT CITY OF AVON + LORAIN COUNTY + OHIO PART OF AVON TOWNSHIP SECTION No. 2

HENRY MITENDORF VOL. 83 P. 324  
JOE VUCETICH VOL. 916 P. 340

PAUL & ANNA FARKAS  
VOL. 753 P. 434

CHRISTINE KRYSTOWSKI  
VOL. 123 P. 172

ROBERT & MARY P. BUNCE  
VOL. 690 P. 375

PARCEL C  
25.3069 ACRES

PARCELA  
0.4963 ACRES

PARCEL B  
0.8632 AC

PARCEL A  
278.33 ACRES

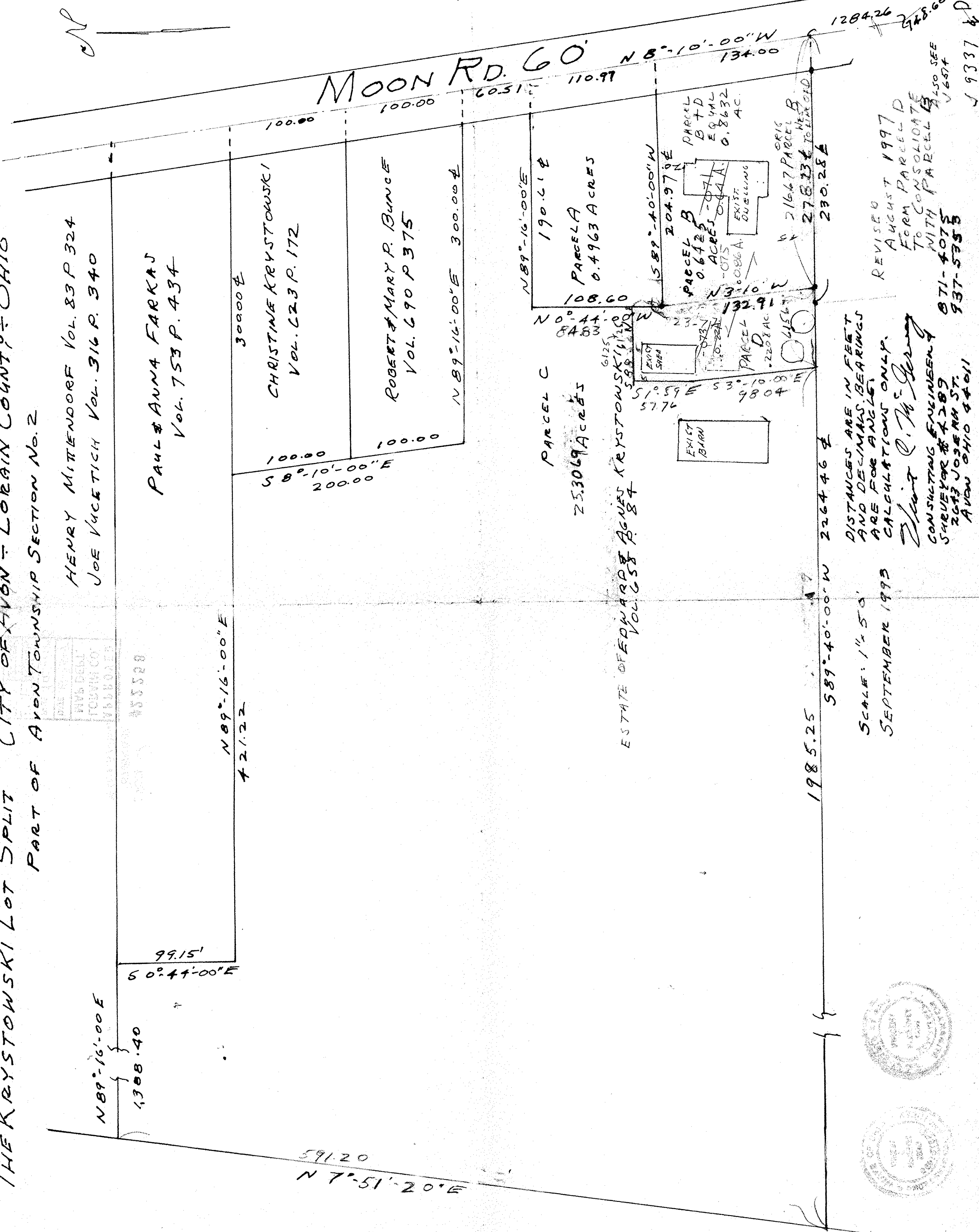

DISTANCES ARE IN FEET  
AND DECIMALS. BEARINGS  
ARE FOR ANGLES  
CALCULATIONS ONLY.

REVISOR  
AUGUST 1997  
FORM PARCEL D  
TO CONSOLIDATE  
WITH PARCEL B  
ALSO SEE  
V. 697  
P. 374  
J 9337

SCALE: 1" = 50'  
SEPTEMBER 1993



DAVID C. W. PERRY  
CONSULTING ENGINEER  
2443 JOSEPH ST.  
AVON OHIO 44011