

03-00-005-000 -038

#18807

3-00-005-A

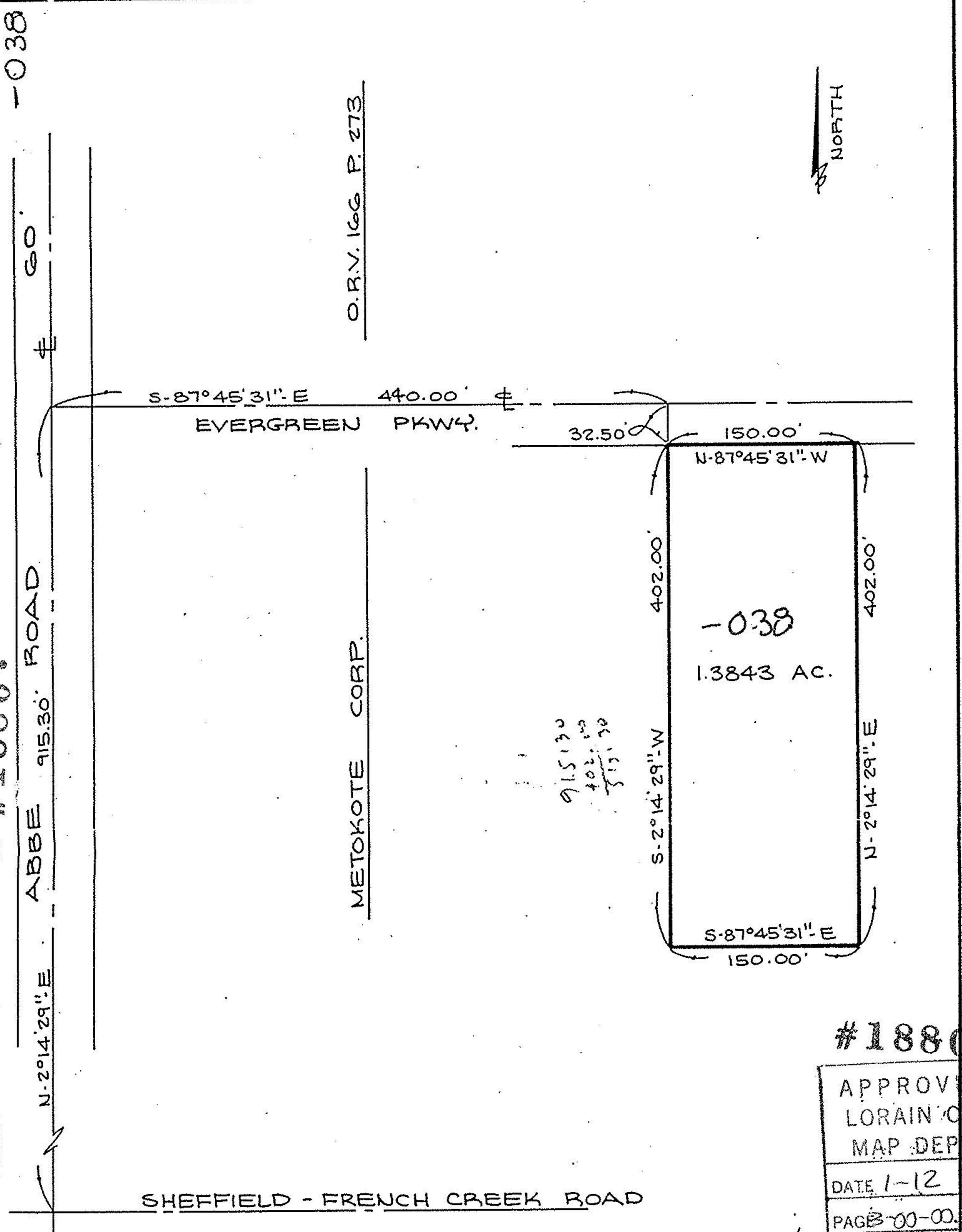

915.30
 402.00
 517.30

#18807

APPROVED	
LORAIN CO.	
MAP DEPT.	
DATE	1-12-90
PAGE	00-005A
CAROLYN	
BY FRANCIS	
VOID AFTER	# 18807



David L. Elwell
 DAVID L. ELWELL REG. SURV. NO. 6333
 11-21-89

SURVEY MAP
 OF PART OF
 SHEFFIELD TOWNSHIP
 ORIGINAL LOT NO 5
 VILLAGE OF SHEFFIELD
 COUNTY OF LORAIN
 STATE OF OHIO

PREPARED BY
KS ASSOCIATES INC.
 ENGINEERS SURVEYORS

