

ROAD

ABBE

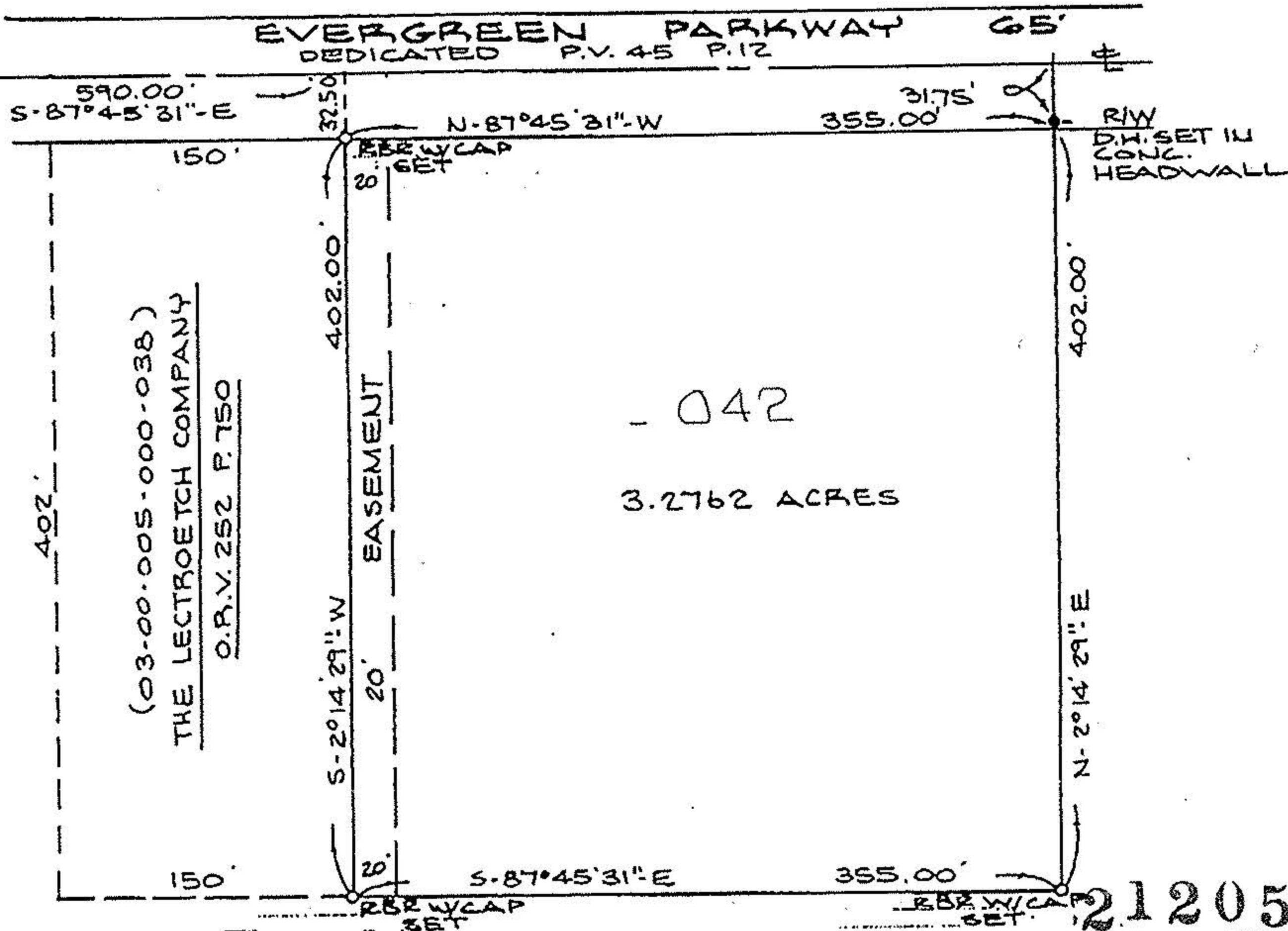

- 042  
 3.2762 ACRES

21205

(03-00-005-000-041)

METOKOTE CORPORATION  
 O.R.V. 166 P. 273

APPROVED  
 LORAIN CO.  
 MAP DEPT

DATE 1-25-95

PAGE 3-00-005 A

SURVEY MAP CAROLYN FRANCIS  
 OF PART OF  
SHEFFIELD TOWNSHIP  
 ORIGINAL LOT NO. 5 21205

VILLAGE OF SHEFFIELD COUNTY OF LORAIN  
STATE OF OHIO

PREPARED BY  
KS ASSOCIATES INC.  
 ENGINEERS SURVEYORS

*David L. Elwell*  
 REG. SURVEYOR NO. 6333  
 DEC. 1, 1994  
 REV. 12-5-94



SCALE: 1" = 100'

