

| | |
|------------------------------------|--|
| 21692 | |
| APPROVED LORAIN CO. MAP DEPT | |
| DATE 3-6-96 | |
| PAGE 3-00-0058 | |
| BY CAROLYN FRANCIS | |
| # 21692 | |

SITUATED IN THE VILLAGE OF SHEFFIELD, COUNTY OF LORAIN, STATE OF OHIO
AND KNOWN AS BEING A PART OF ORIGINAL SHEFFIELD TOWNSHIP LOT NUMBER 5

LOT SPLIT / LOT CONSOLIDATION MAP
FOR
**DANIEL P. SHARICK &
ELIZABETH R. SHARICK**

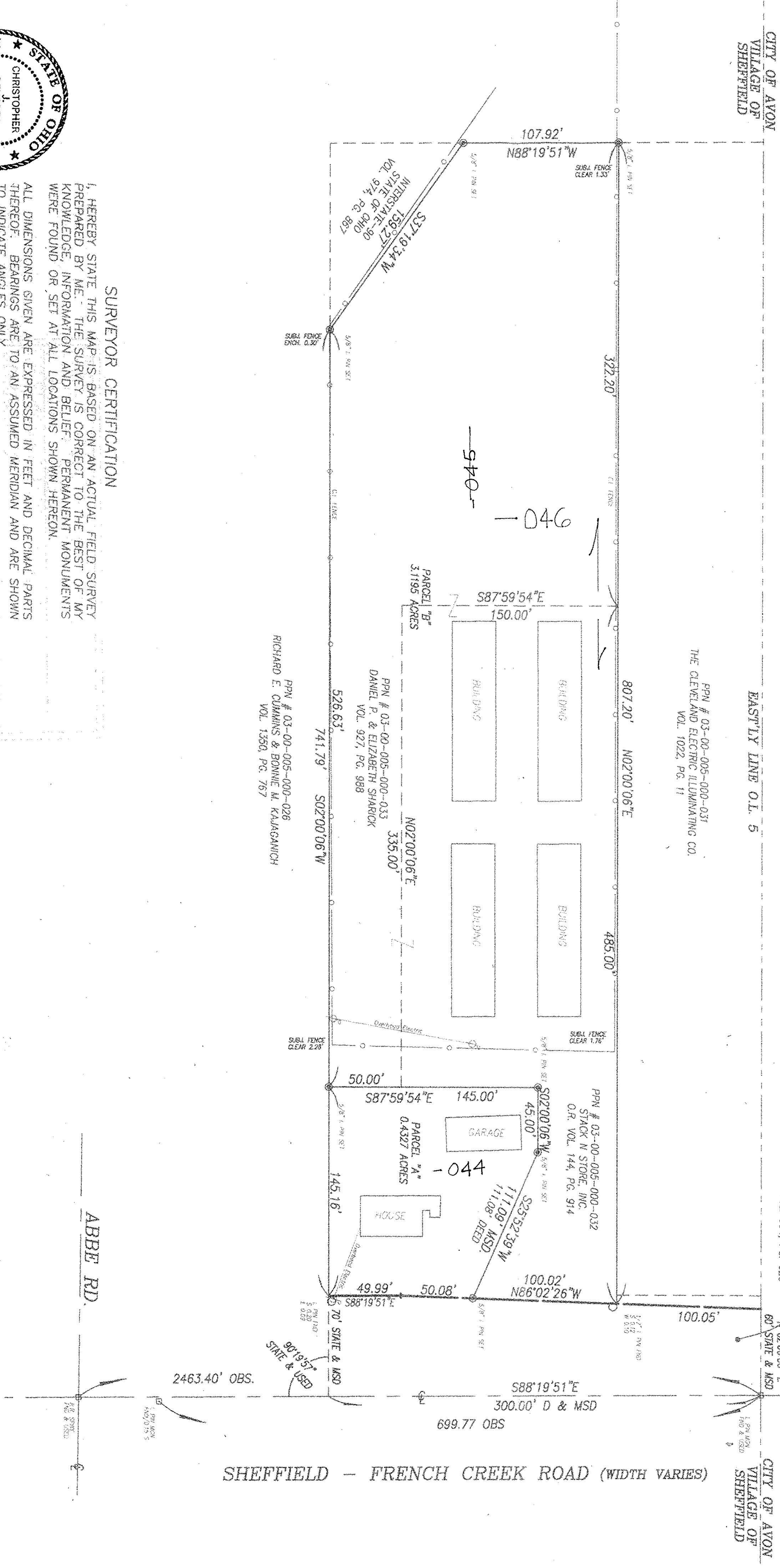

SURVEYOR CERTIFICATION

I, HEREBY STATE THIS MAP IS BASED ON AN ACTUAL FIELD SURVEY PREPARED BY ME. THE SURVEY IS CORRECT TO THE BEST OF MY KNOWLEDGE, INFORMATION AND BELIEF. PERMANENT MONUMENTS WERE FOUND OR SET AT ALL LOCATIONS SHOWN HEREON.

ALL DIMENSIONS GIVEN ARE EXPRESSED IN FEET AND DECIMAL PARTS THEREOF. BEARINGS ARE TO AN ASSUMED MERIDIAN AND ARE SHOWN TO INDICATE ANGLES ONLY.



CHRISTOPHER J. DEMPSEY
REGISTERED PROFESSIONAL SURVEYOR #6914
DECEMBER 28, 1995

DEMPSEY & NEFF, INC
PLANNERS • ENGINEERS • SURVEYORS
6300 ROCKSIDE ROAD CLEVELAND OH 44131
(216) 573-0770 FAX: (216) 573-0771