

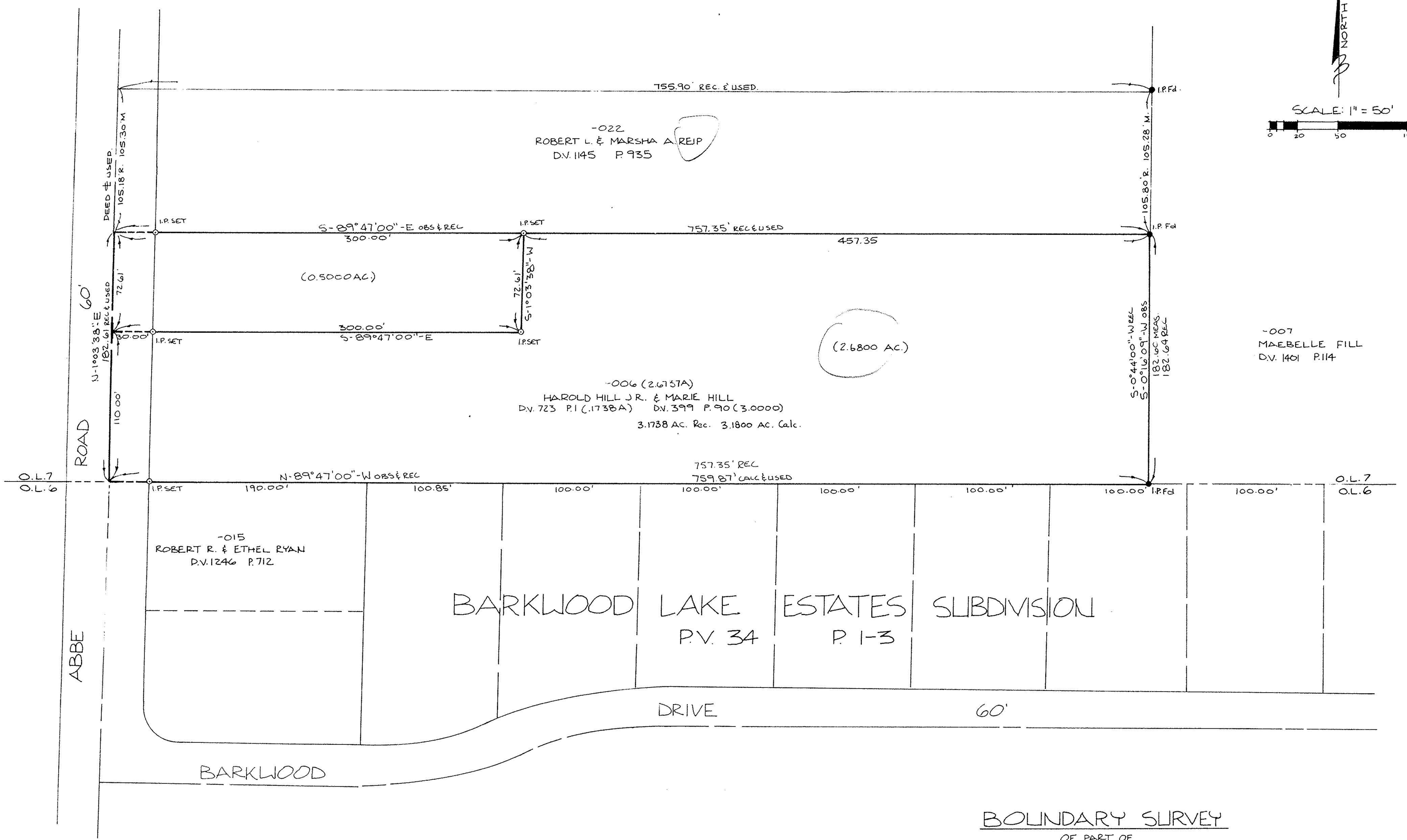

SCALE: 1" = 50'



**BOUNDARY SURVEY**  
 OF PART OF  
 SHEFFIELD TOWNSHIP ORIG. LOT 7  
 VILLAGE OF SHEFFIELD COUNTY OF LORAIN  
 STATE OF OHIO

PREPARED BY:  
**KS ASSOCIATES INC.**  
 ENGINEERS SURVEYORS

*David L. Elwell*  
 REG. SURVEYOR No. 6333

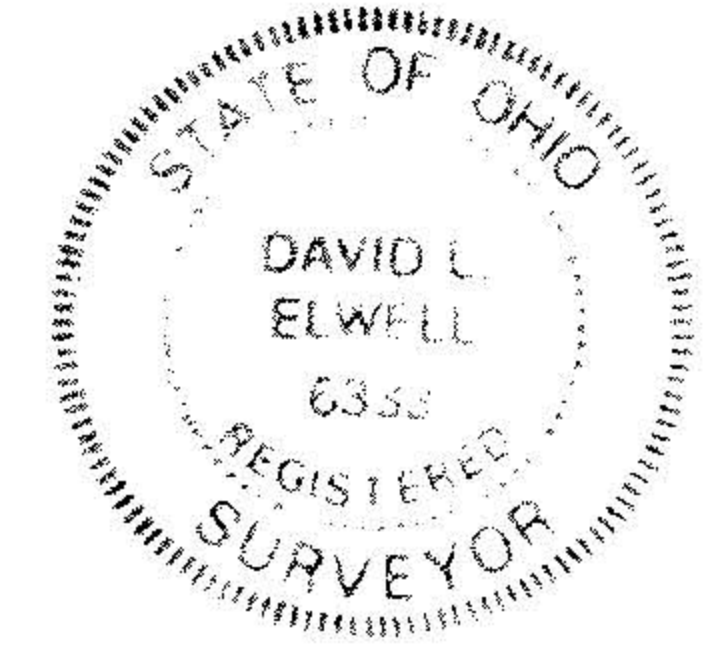

**#22166**  
 APPROVED  
 LORAIN CO.  
 MAP DEPT.  
 DATE 5-13-97  
 PAGE 3-00-007A  
 BY R. BELL  
 VOID AFTER # 22166