

7012

STATE OF OHIO

PROFESSIONAL ENGINEER

SURVEYOR No. 989

RAY E. HOLLIS  
CIVIL ENGINEER & SURVEYOR  
1941 BROADWAY  
LORAIN, OHIO

TELEPHONE  
LORAIN 43721  
ELYRIA 30557

297.14

03-00-015-000-050  
051

#7012  
James & Agnes Garber  
Vol 393 P. 21

3-00-015-B

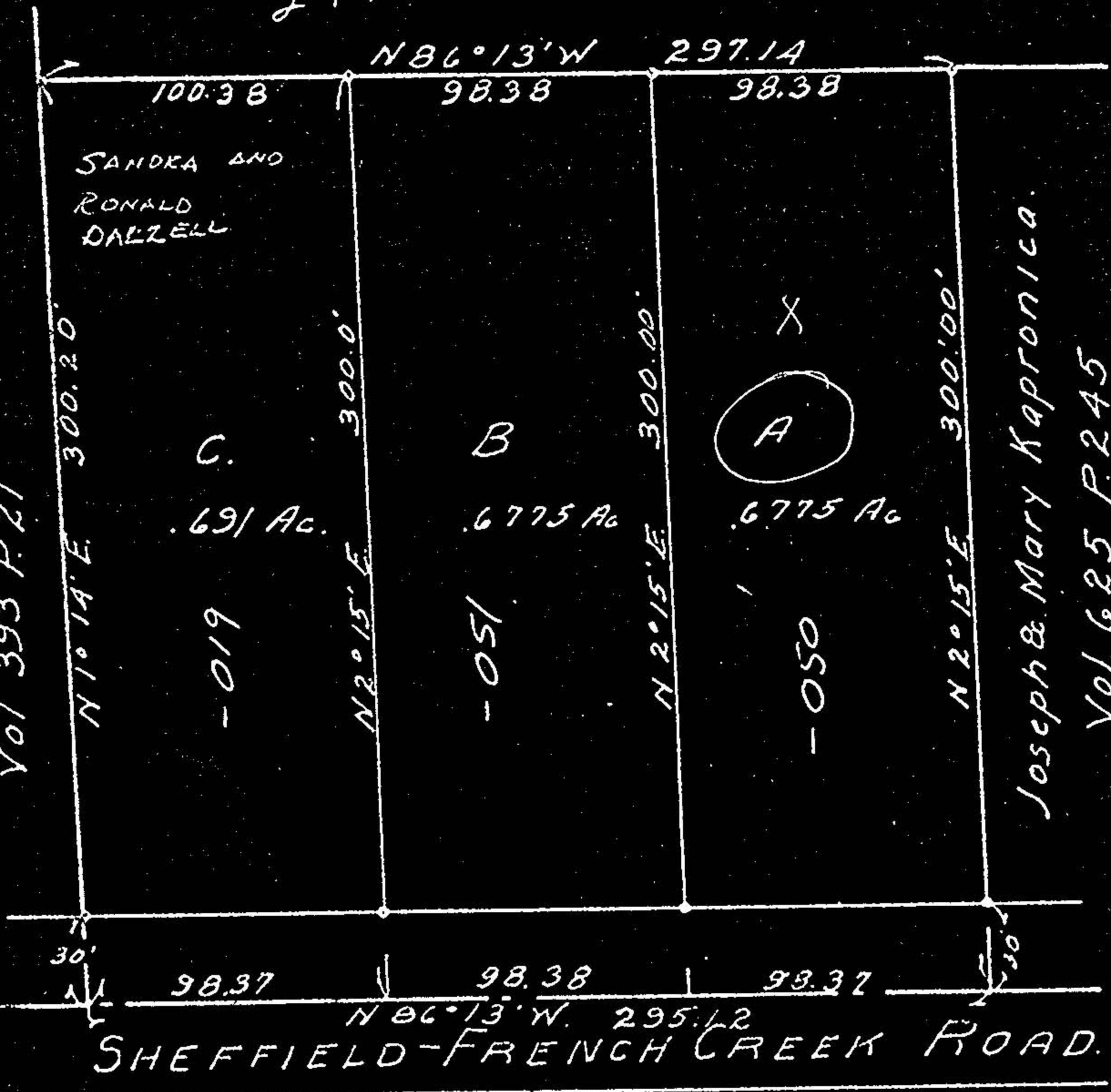

SANDRA AND  
RONALD  
DALZELL

C.  
691 Ac.

B  
6775 Ac

A  
6775 Ac

-019

-051

-050

Joseph & Mary Kapronica  
Vol. 625 P. 245

30'  
98.37  
98.38  
98.32  
N86°13'W 295.12  
SHEFFIELD-FRENCH CREEK ROAD.

297.12

JOHN BELLI AND  
EMILY BELLI

SURVEY OF PART  
O.L. 15 SHEFFIELD VILL.  
LORAIN COUNTY, OHIO.  
SCALE 1"=60' MAY 23 1957

011 15  
3