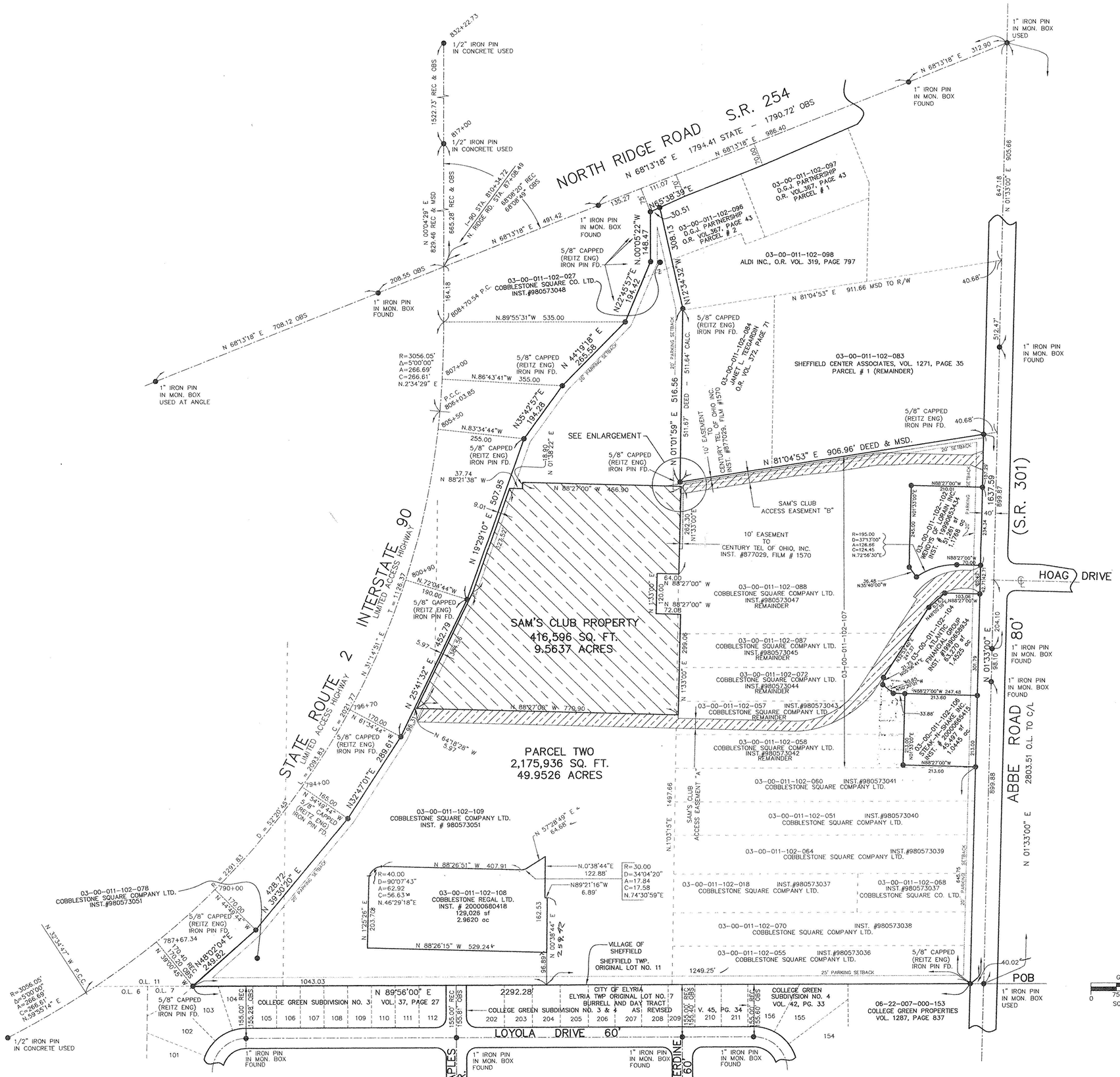

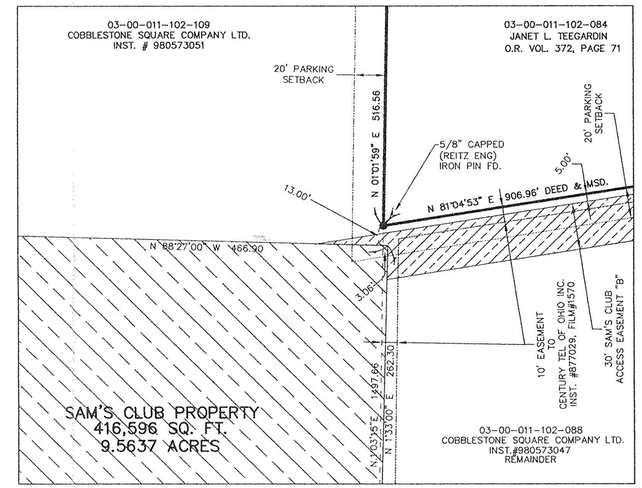

ENLARGEMENT
SCALE: 1"=50'

N
ASSUMED

GRAPHIC SCALE
0 75 150 225 300
SCALE: 1" = 150'

#00616
APPROVED
LORAIN CO.
MAP DEPT.
12/14/00
3-00-011-&B
W.T. SPILLMAN
00616

MAP
OF
SAM'S CLUB PARCEL AND ACCESS EASEMENTS
IN THE
COBBLESTONE SQUARE THEATER AREA
OF PART OF
ORIGINAL SHEFFIELD TOWNSHIP LOT NO. 11
IN
THE VILLAGE OF SHEFFIELD
COUNTY OF LORAIN, STATE OF OHIO
FOR
FIRSTSTAR BANK, N.A.
FIRST AMERICAN TITLE INSURANCE COMPANY
INDEPENDENCE TITLE AGENCY INC.
BY
THE HENRY G. REITZ ENGINEERING COMPANY
4214 ROCKY RIVER DRIVE, CLEVELAND OHIO 44135
PHONE: (216) 251-3033 FAX: (216) 251-5149

STATE OF OHIO
DONALD E. WOIKE
5547
REGISTERED
SURVEYOR

BY: DONALD E. WOIKE, REG. SURVEYOR #5547 PRESIDENT
SCALE: 1"=150'
OCTOBER 12, 2000