

3-00-011-B

#16321

03-00-011-102

4296

03-00-011-B

#16321

03-00-011-B

PLAT OF SURVEY FOR
 SHEFFIELD CENTER CORPORATION
 AT THE INSTANCE OF
 DENNIS TROYAN

OF PART OF ORIGINAL SHEFFIELD
 TOWNSHIP LOT NUMBER 11, IN
 SHEFFIELD VILLAGE, CUYAHOGA CO.,
 OHIO

OCT. 30, 1984

SCALE 1"=40'

Giles Nelson
 GILES NELSON
 CIVIL ENGINEER & SURVEYOR

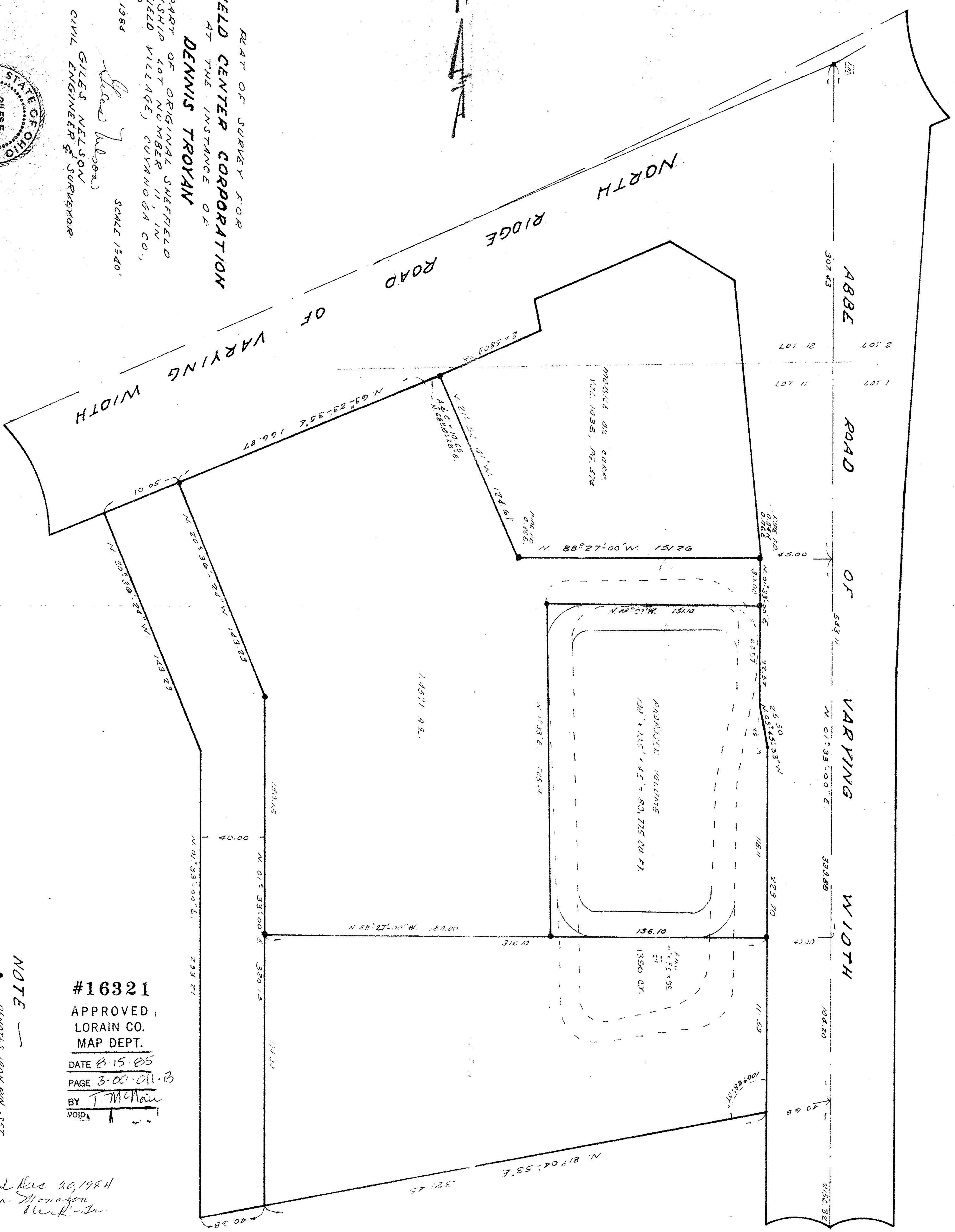
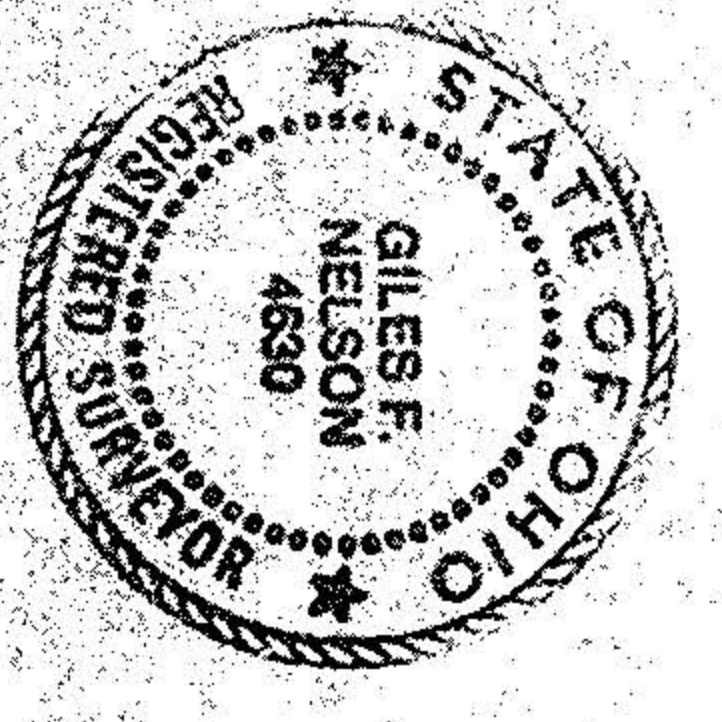

#16321
 APPROVED,
 LORAIN CO.
 MAP DEPT.
 DATE 8-15-85
 PAGE 3-00-011-B
 BY T. McHain

NOTE —
 • DENOTES IRON PIN SET

Approved Dec. 10, 1984
Maucha Monaghan Clerk-Jur.