

SURVEY
OF PART OF
MUNICIPAL SHEFFIELD TWP.
LOT NO 11
OF SHEFFIELD COUNTY OF LORAIN
STATE OF OHIO

PREPARED FOR:
CCI FINANCIAL
800 LOCUST SUITE 250
AKRON, OHIO

PREPARED BY:
FOOR & ASSOC. INC.
ENGINEERS & SURVEYORS
BRIDGEVILLE, OHIO

FIELD COPY

Done A. Haprock

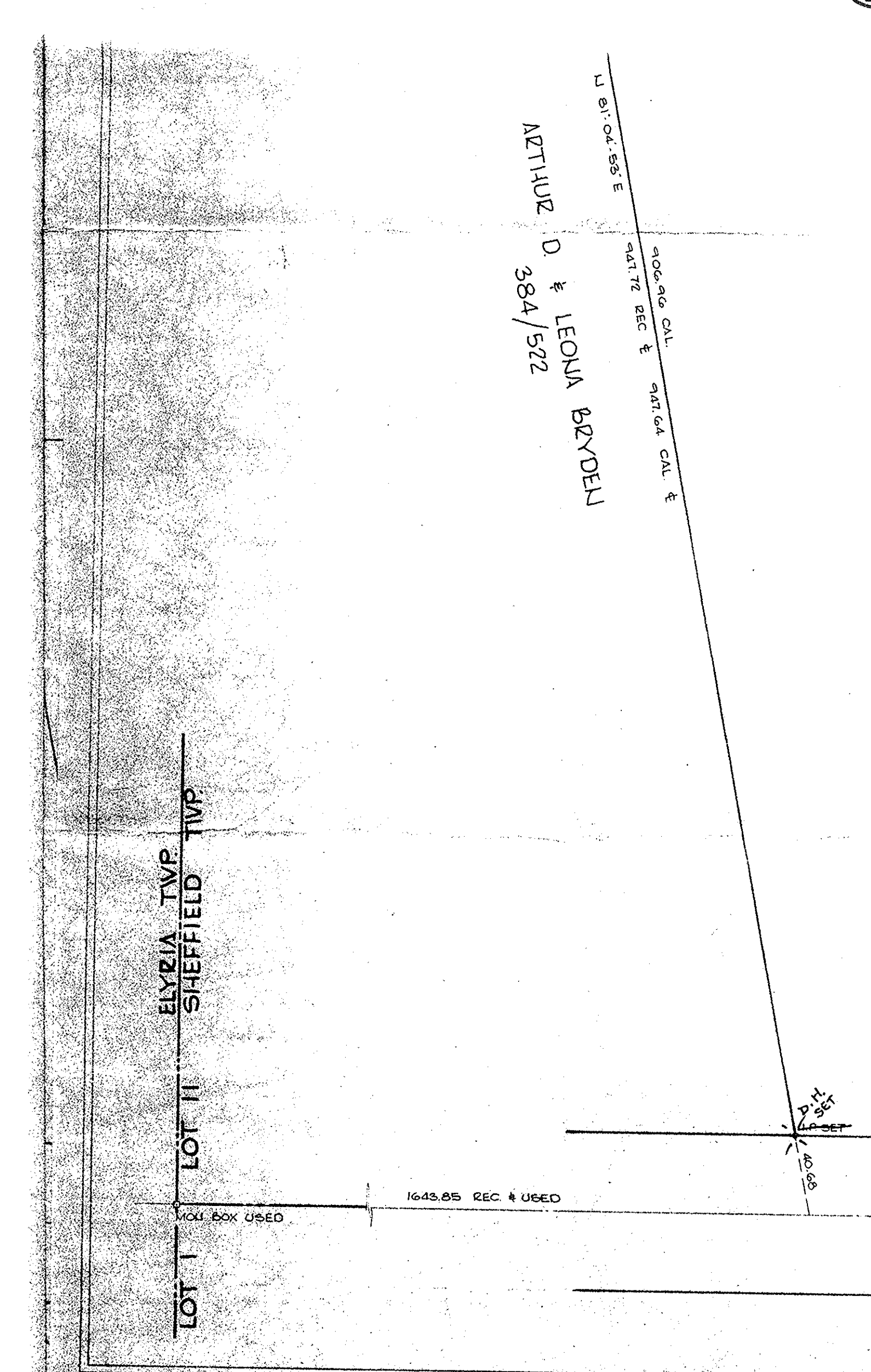
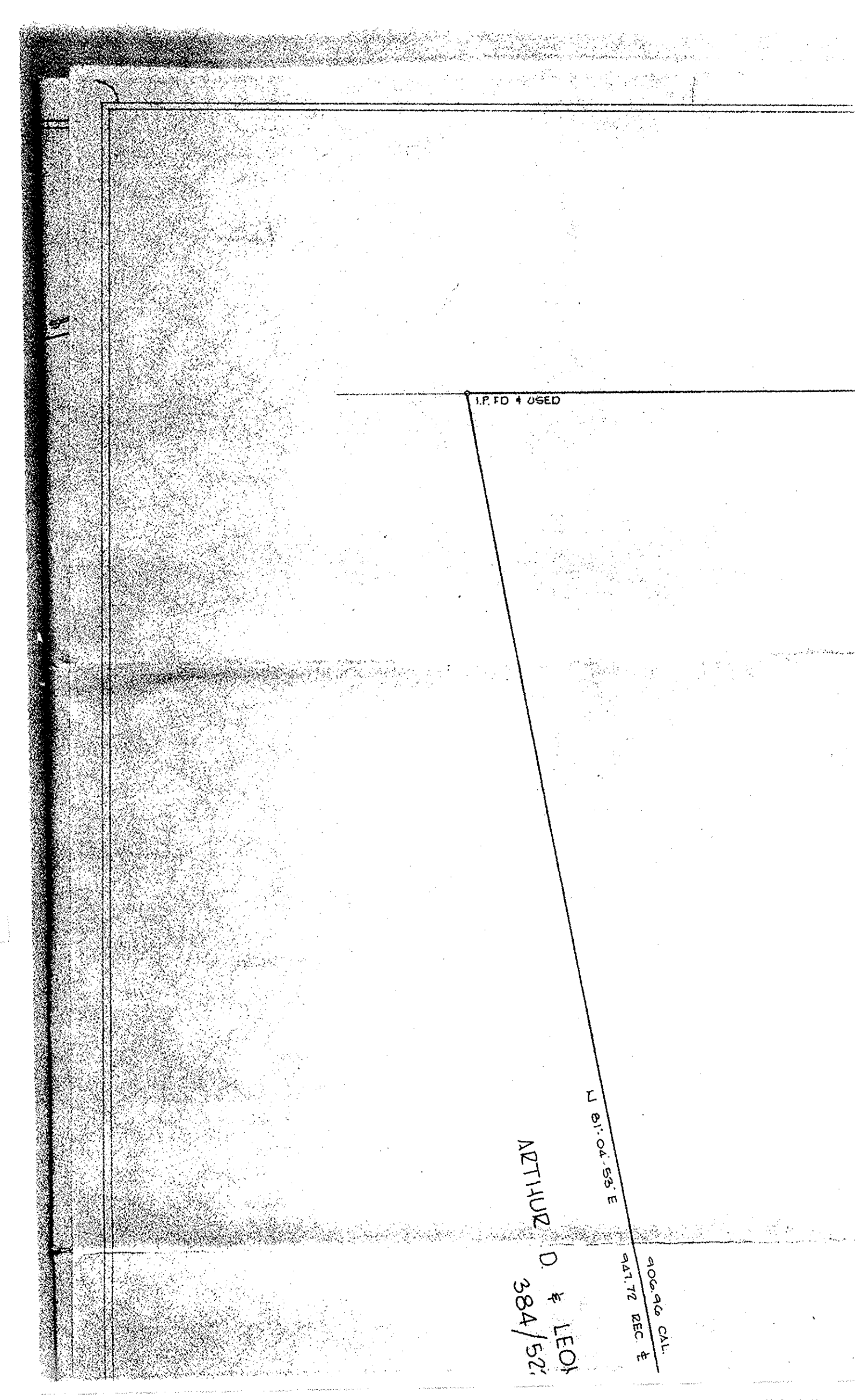
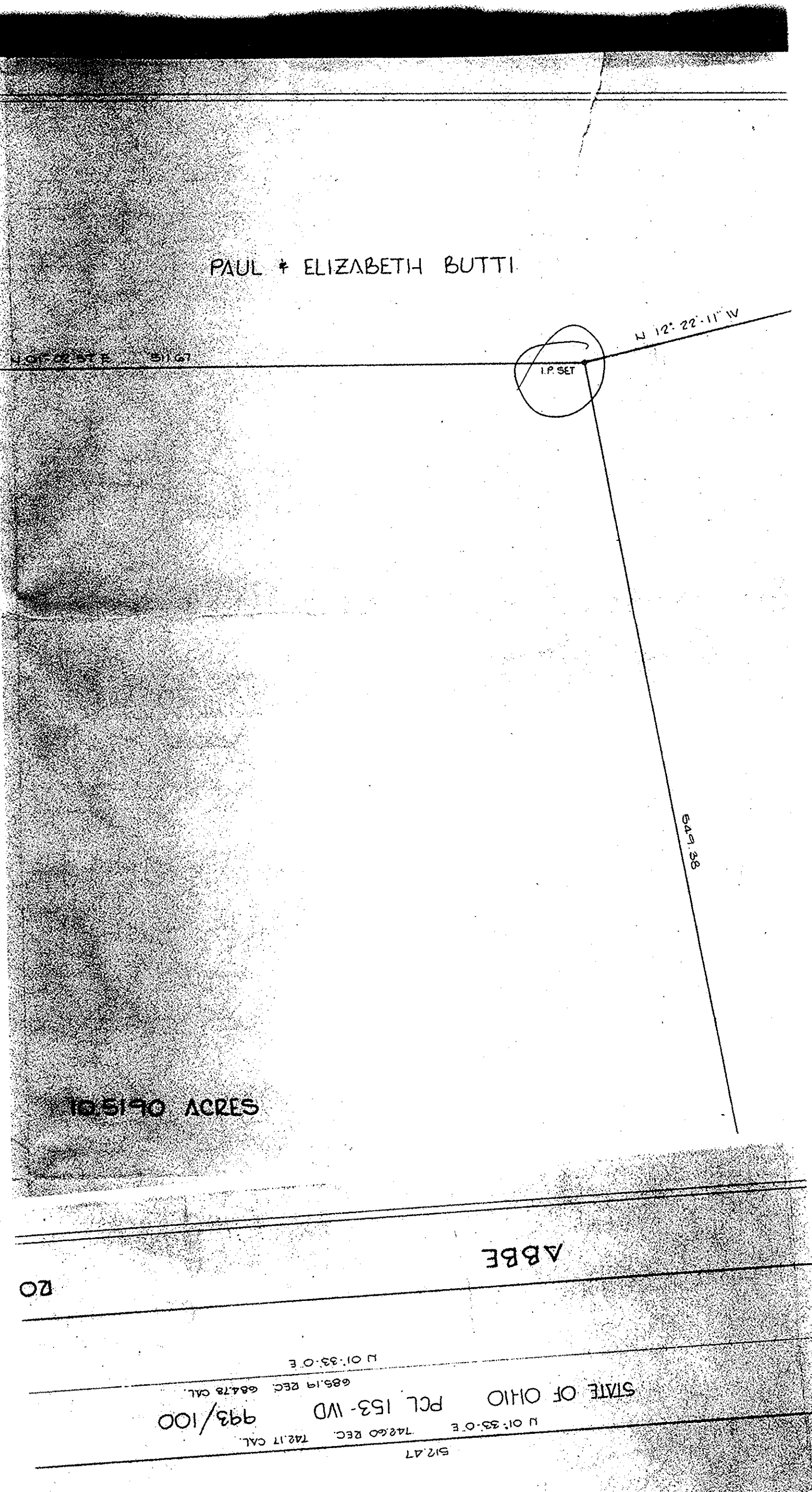
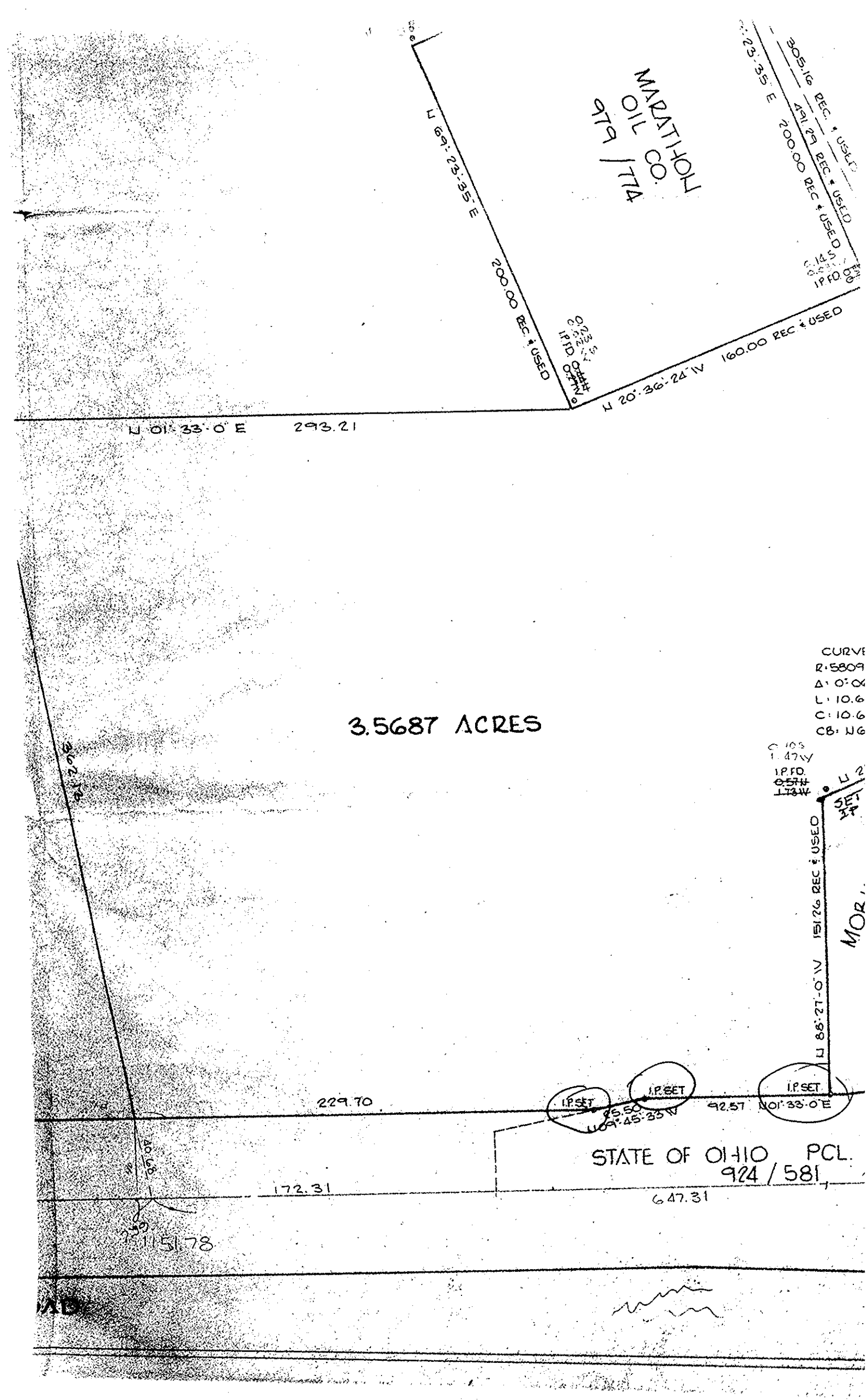
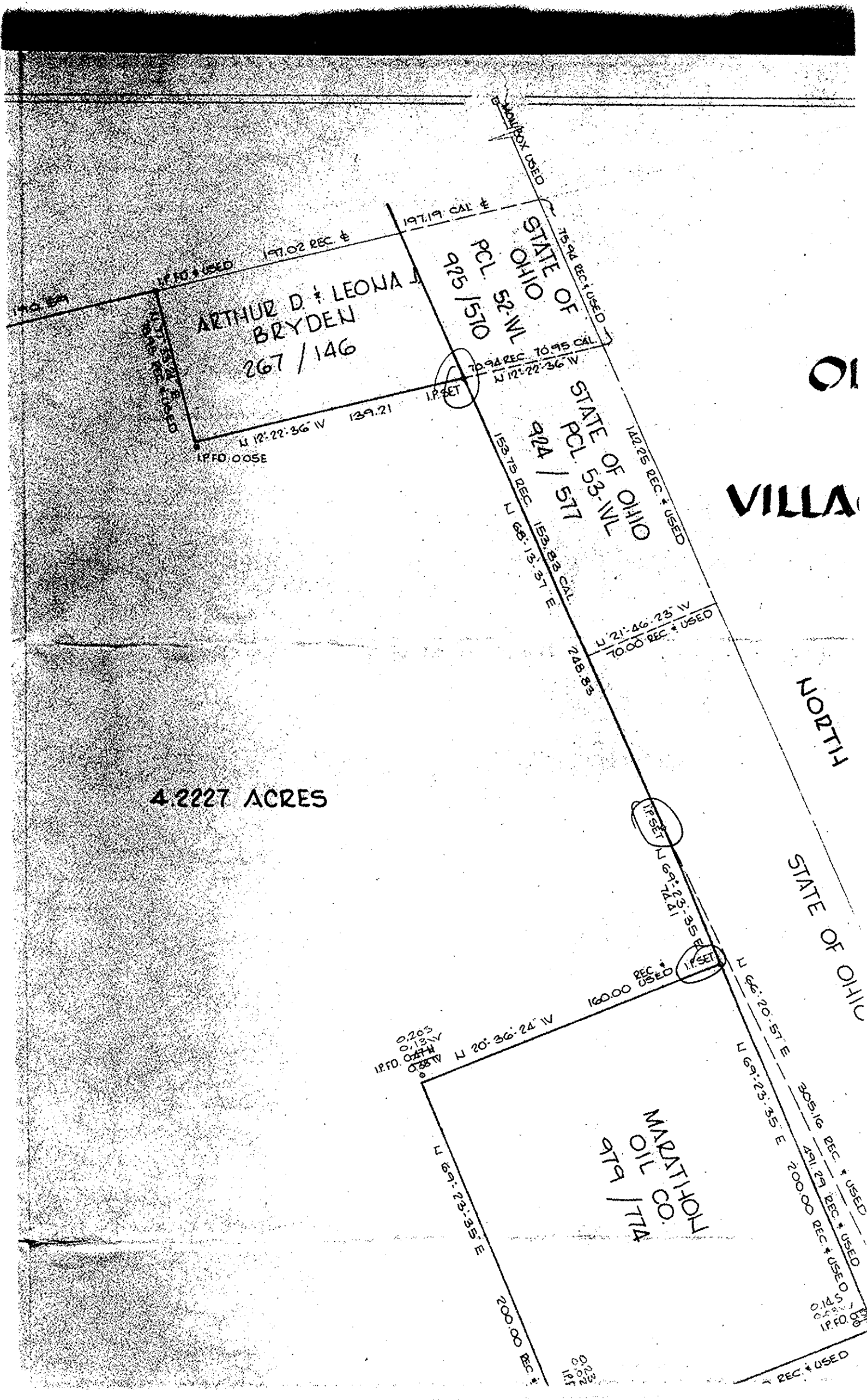
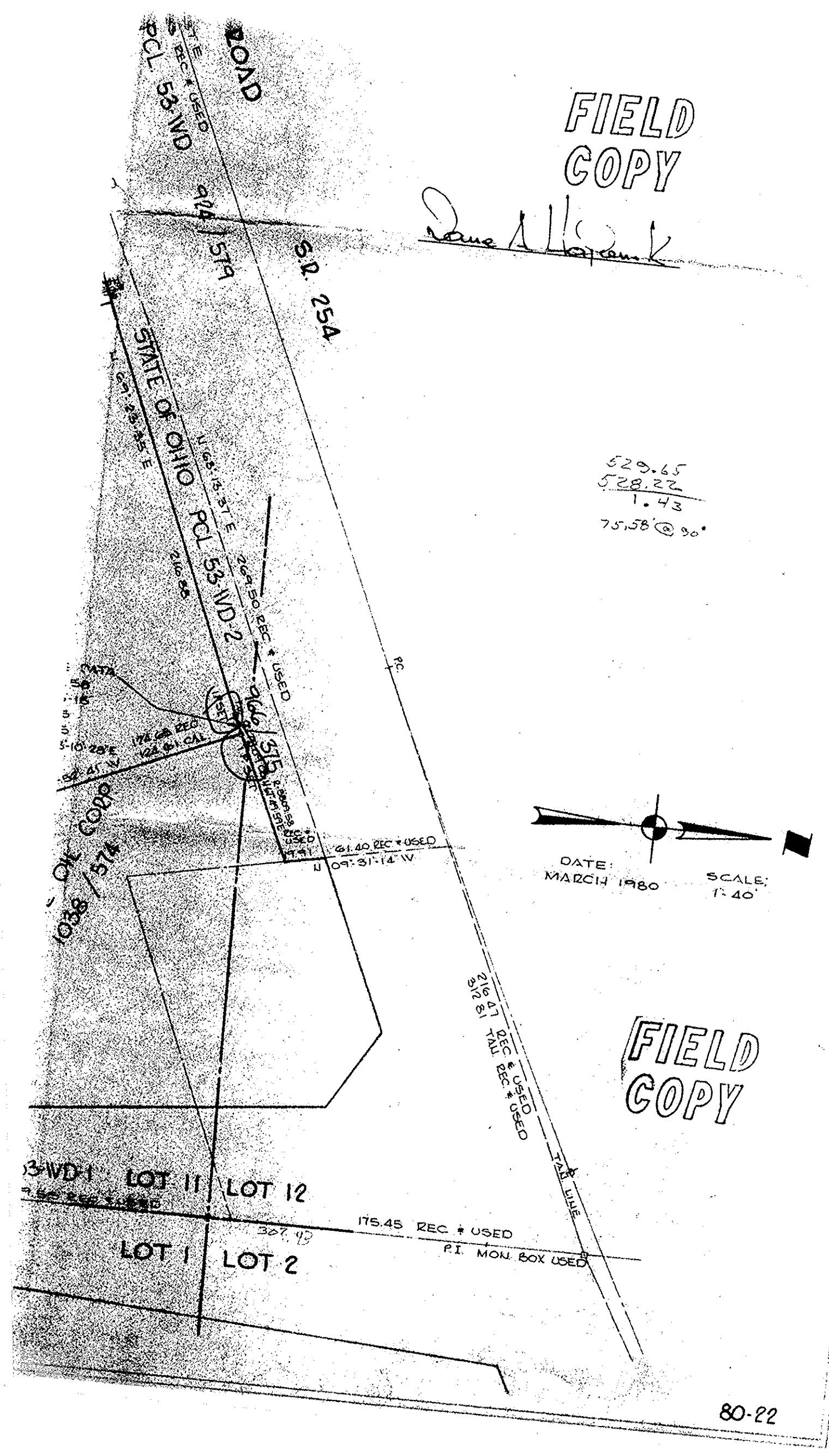

P.P. NO. 03-00-012-000-024	
SPLIT #	DATE OF SURVEY
	March 1980
MAP PAGE	
3-00-012-13	
SURVEYOR	
Done A. Haprock	

m.c.