

PLAT OF PROPERTY TO BE APPROPRIATED OWNED BY
 JUNE M. WARNER ET-AL
 SHEFFIELD TWP LORAIN CO. OHIO
 LOT-11&12 T-7N R-17W LORAIN CO. OHIO
 PARCEL 68-AWD
 SCALE: 1"=50'
 MARCH, 1966

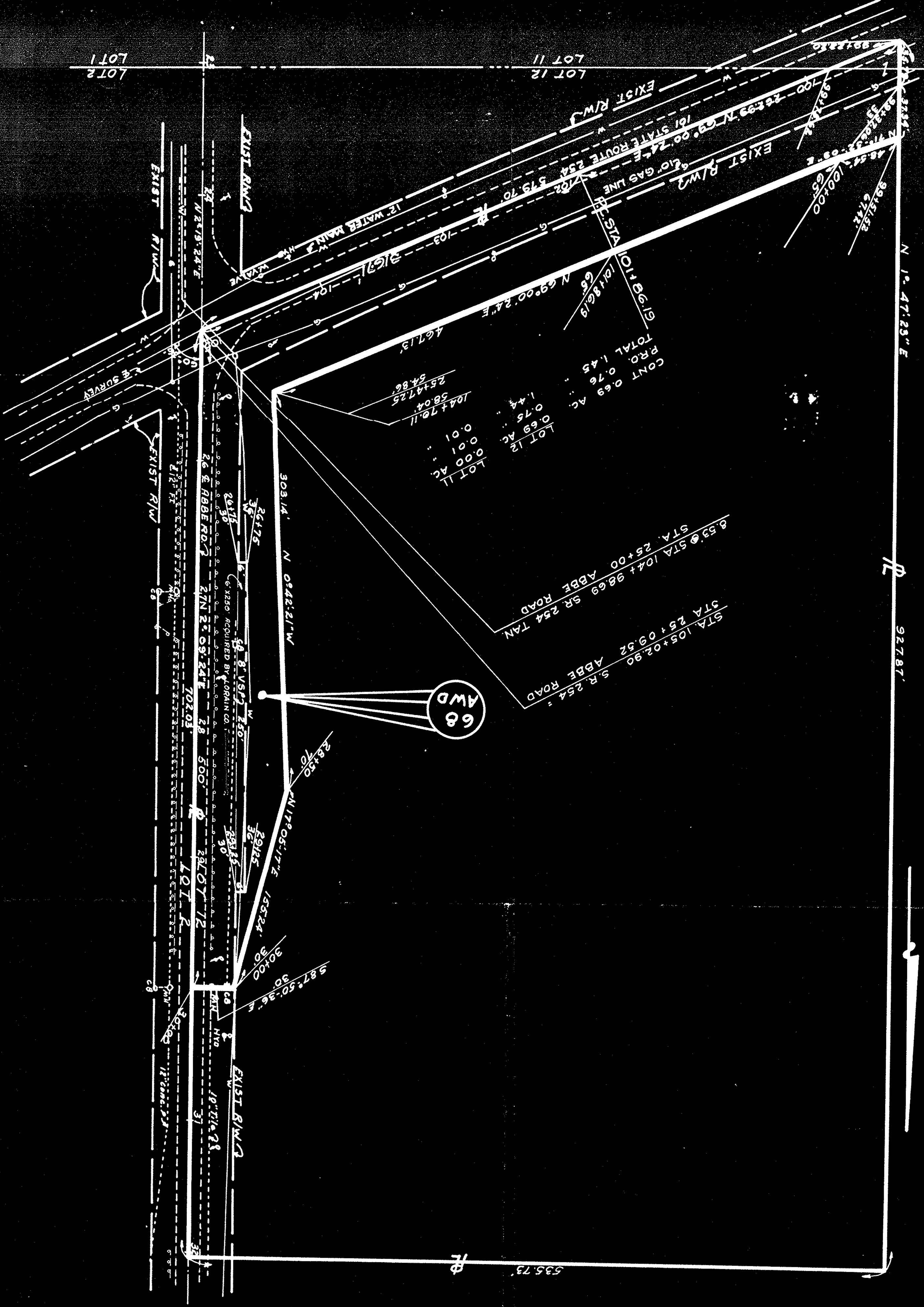

| | |
|-----------|---------|
| LOT 11 | 0.00 AC |
| LOT 12 | 0.69 AC |
| TOTAL | 0.69 AC |
| PRO. | 0.76 |
| TOTAL | 1.45 |
| 104+79.11 | 58.04 |
| 25+14.25 | 54.86 |

68
AWD

STA 105+02.90 S.R. 254 =
 STA 25+09.52 ABBE ROAD
 STA 104+98.69 S.R. 254 TAN
 STA 25+00 ABBE ROAD
 STA 104+98.69 S.R. 254 TAN

92787

535.73