

PLAT OF
 PROPOSED
 PROPERTY TO BE
 ACQUIRED FOR
 THE LAKE ERIE & PITTSBURG
 RAILWAY COMPANY

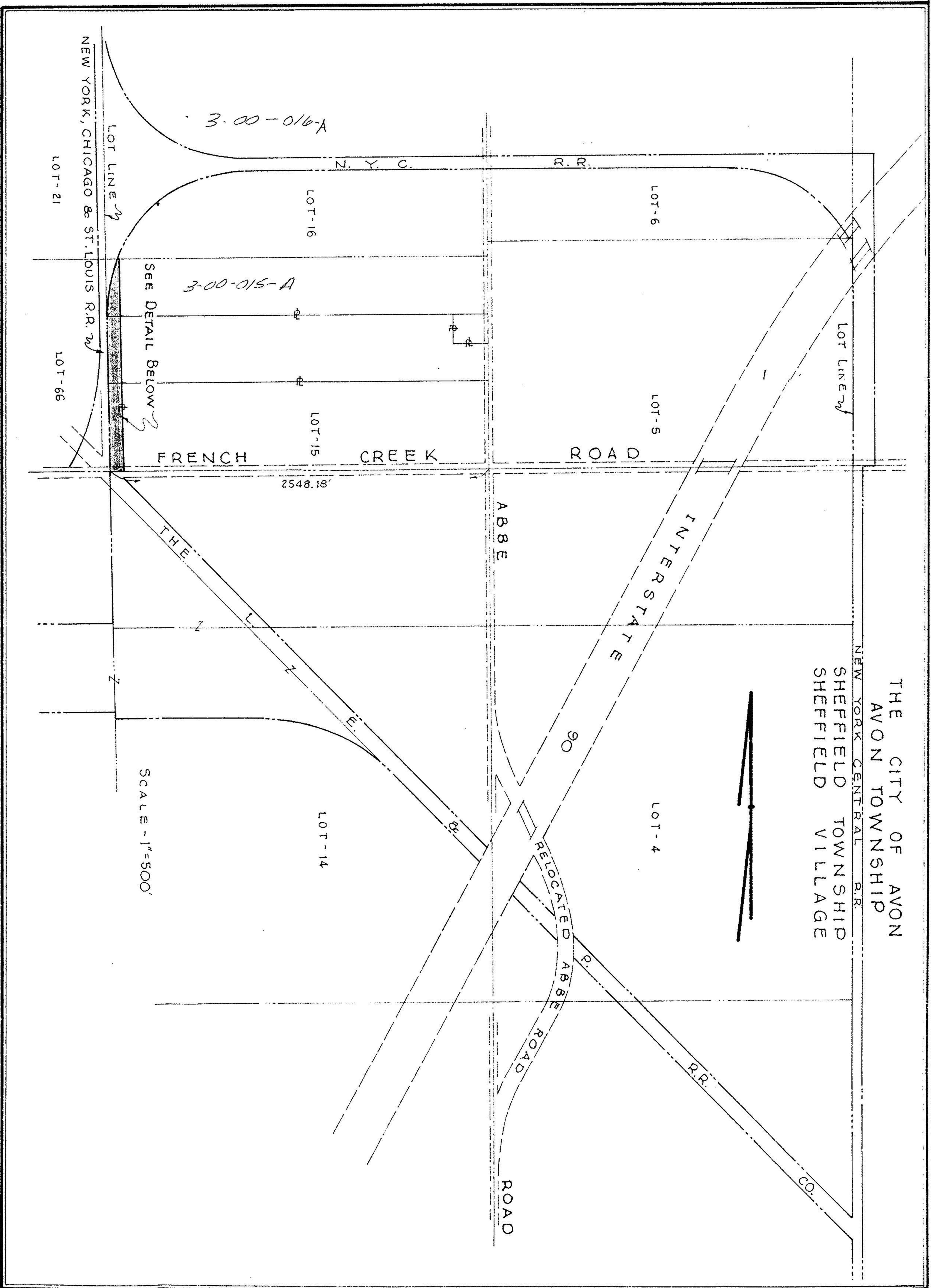

THE CITY OF AVON
 AVON TOWNSHIP
 SHEFFIELD TOWNSHIP
 SHEFFIELD VILLAGE

FED. RD. DIVISION 2 STATE OHIO PROJECT 1-90-1(40)01
 LORAIN COUNTY LOR-90-1301 R/W 1-90-1(66)

12

35A
 3G




COMPLETION DATE	DESCRIPTION	TYPE FUNDS
4-4-68		

12