

6850

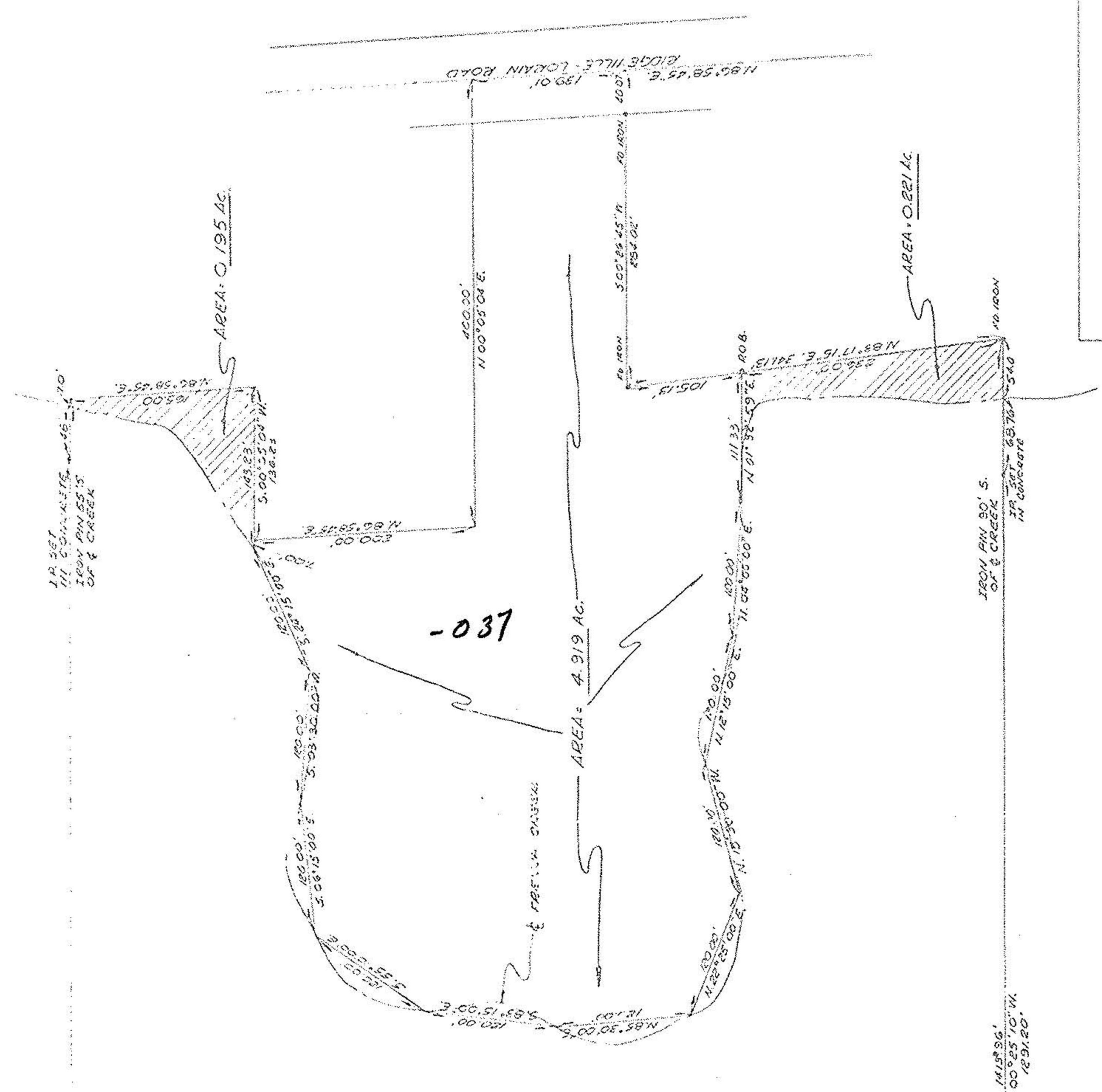

1218 76'
N 100° 25' 10\"/>

03-03-017-102-024
AREA SOUTH OF CREEK = 21.603 AC.
26.998 ACRES TOTAL

1418 96'
S 00° 25' 10\"/>

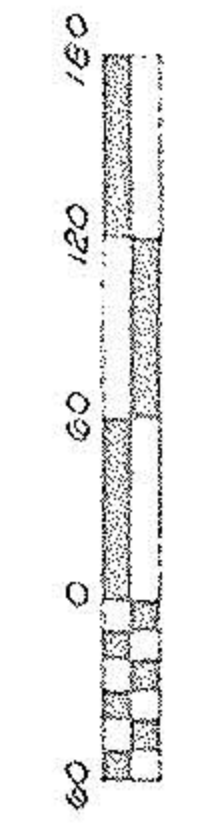

GRAPHIC SCALE

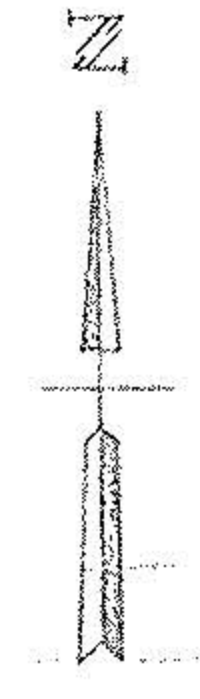

WASTE WATER TREATMENT FACILITY
 FRENCH CREEK DISTRICT
 PART OF ORIG. LOT 17 SHEFFIELD TOWNSHIP
 COUNTY OF LORAIN STATE OF OHIO
 OCTOBER 5, 1972

CONSULTANT:
 JOHNSON & ANDERSON ASSOC.
 2300 DIXIE HWY.
 PONTIAC, MICHIGAN 48065

SURVEY BY:
 LAUNSON, HUFFMAN & SIMON
 ENGINEERS & SURVEYORS
 577 BROAD STREET
 ELYRIA, OHIO 44035