



LAUNDON • SIMON • CAHL & ASSOC., INC.
CONSULTING ENGINEERS & SURVEYORS
110 MIDDLE AVE., ELYRIA, O. 44035

SURVEY FOR:

ROBT. M. & MARY JANE DOLACKI

Orig. Lot 17	City of	Date JULY '92 Scale 1"=60'
Orig. Sec	Village of SHEFFIELD	Dwn. by R.G.S Chkd. by R.C.
Tract	County of LORAIN	Job No. F.B. 218/10
Township of SHEFFIELD	State of OHIO	Printed JUL 25 1992

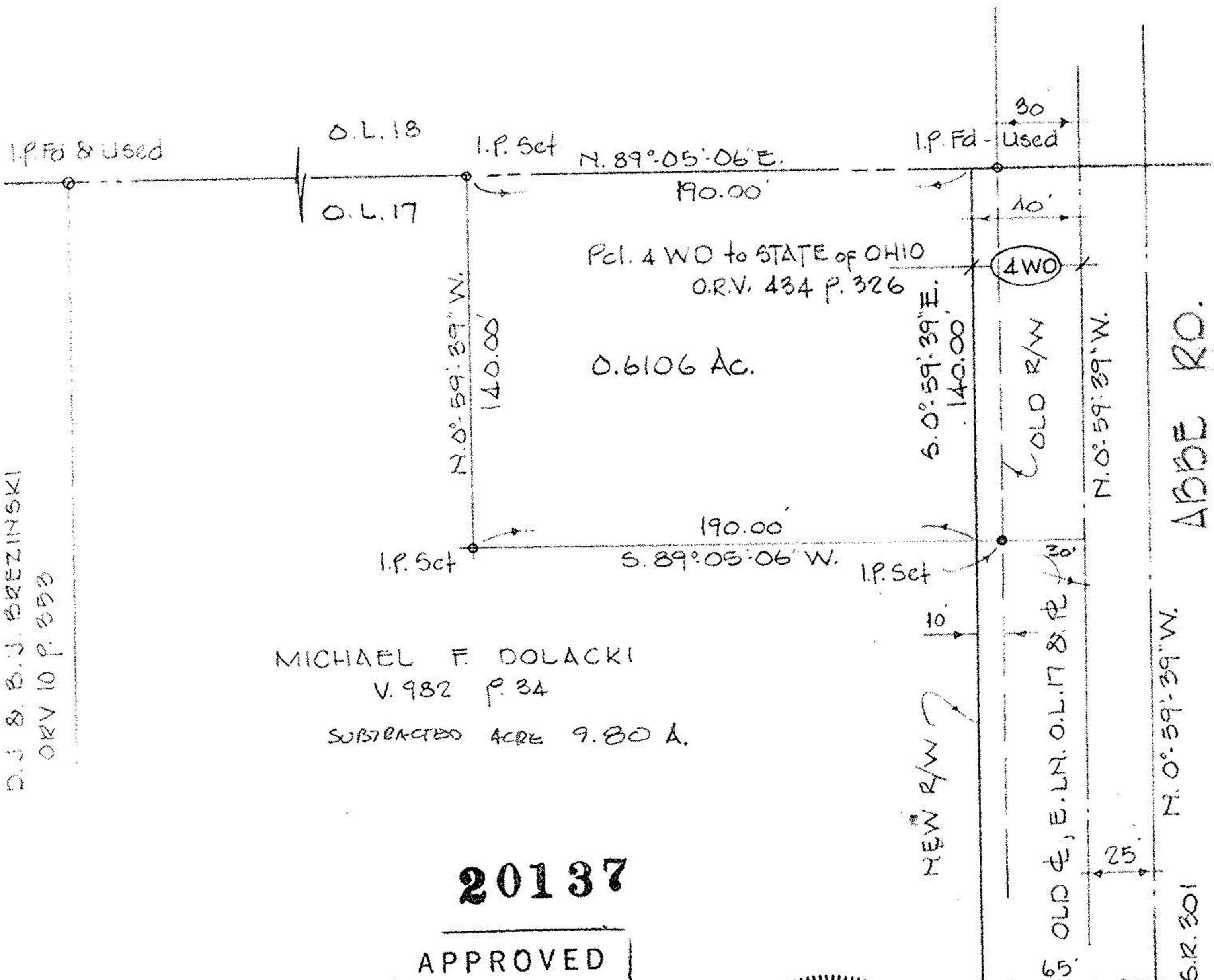

MICHAEL F. DOLACKI
V. 982 P. 34
SUBTRACTED ACRES 9.80 A.

20137

APPROVED
LORAIN CO.
MAP DEPT.
DATE 10-30-92
PAGE 3-00-017 B
BY CAROLYN FRANCIS
VOID AFTER # 20137

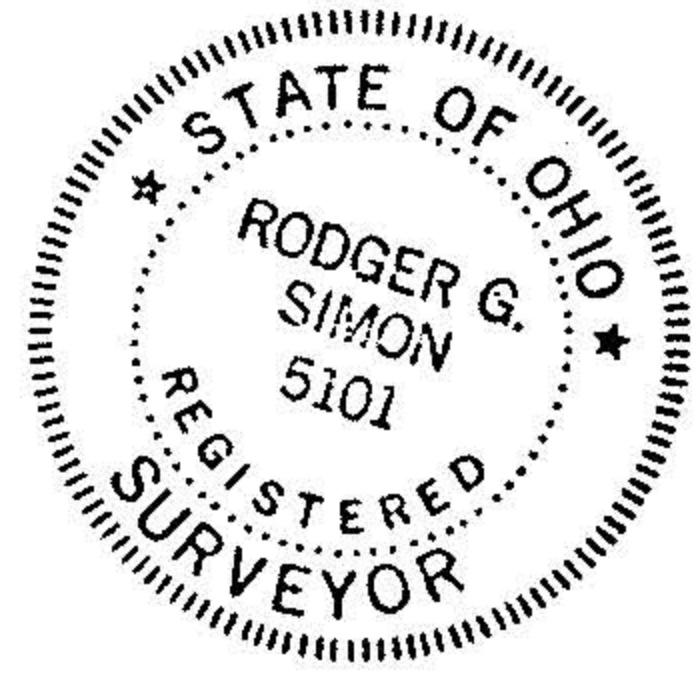

03-00-017-101-

20137

D.J. & B.J. BREZINSKI
O.R.V. 10 P. 353

3-00-017-B