



LAUNDON . SIMON . CAHL & ASSOC. INC.
CONSULTING ENGINEERS & SURVEYORS
219 COURT ST. ELYRIA, OHIO 44035

SURVEY FOR:

REECE FABRO SR.

Orig. Lot 17	City of	Date 3.30.87	Scale 1"=200'
Orig. Sec	Village of SHEFFIELD	Dwn. by R.G.S.	Chkd. by C.J.
Tract	County of LORAIN	Job No. 87-1581	F.B.
Township of SHEFFIELD	State of OHIO	Printed	APR 1 1987

03-00-017-101

* 17382

3-00-017-A

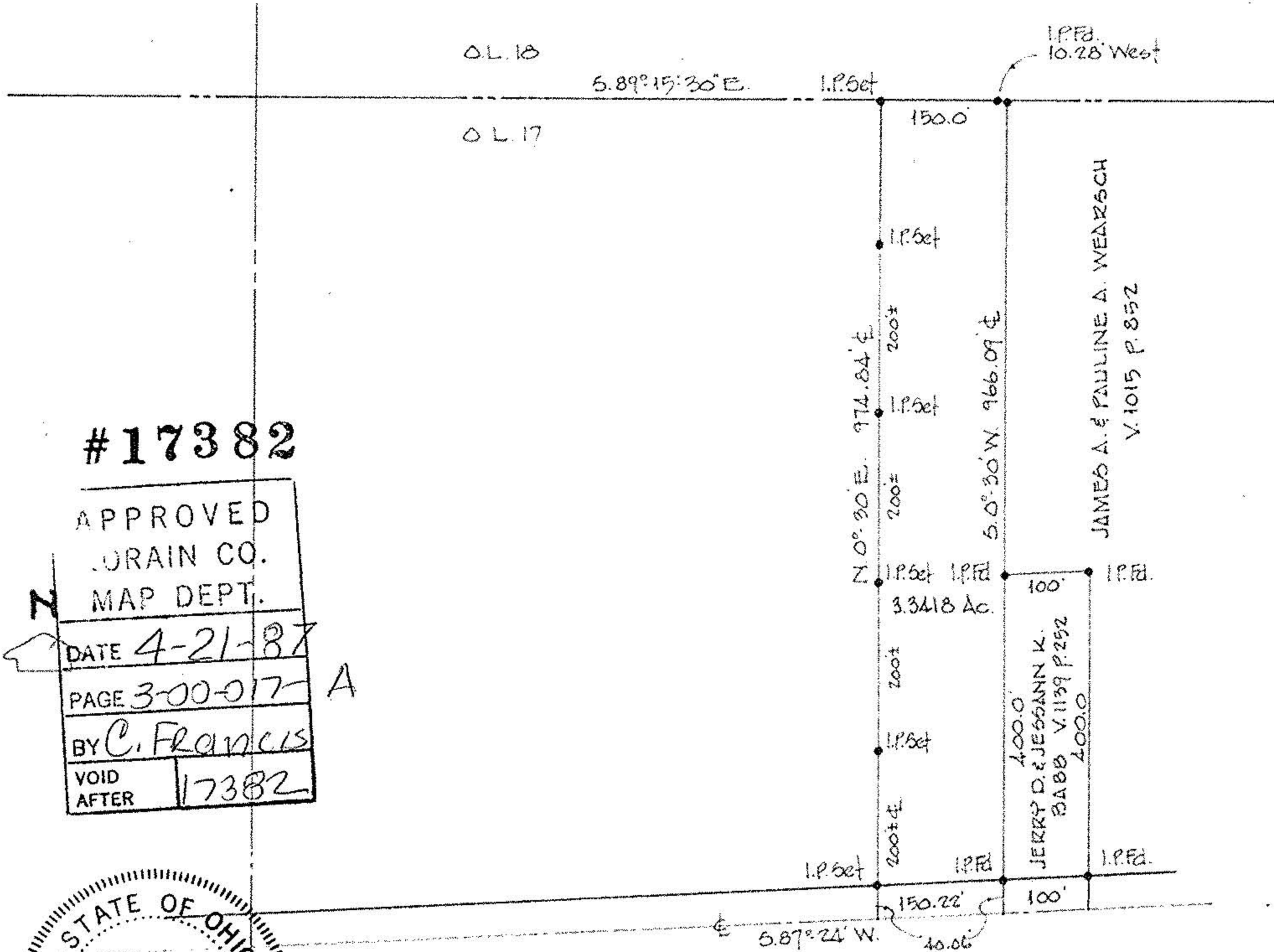

#17382

APPROVED
LORAIN CO.
MAP DEPT.

DATE 4-21-87

PAGE 3-00-017-A

BY C. Francis

VOID AFTER 17382

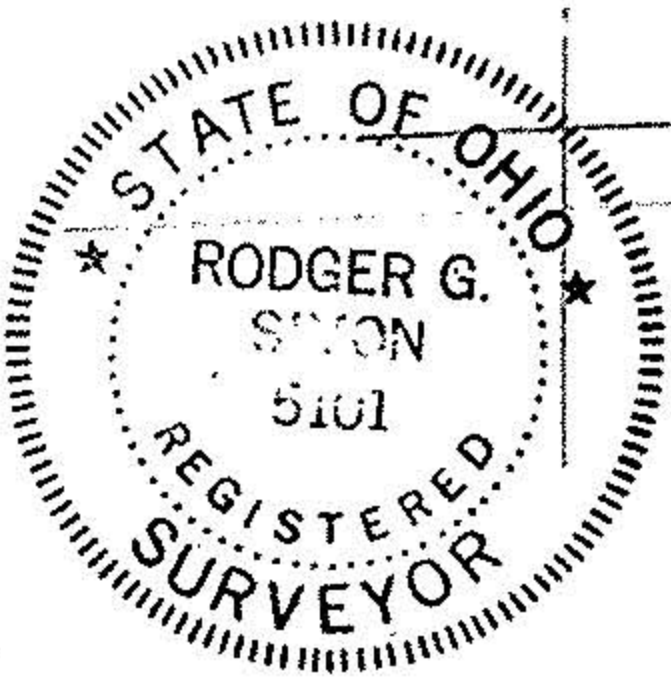

RIDGEVILLE - LORAIN RD. SR. 611