



LAUNDON SIMON CAHL & ASSOC. INC.  
 CONSULTING ENGINEERS & SURVEYORS  
 219 COURT ST. ELYRIA, OHIO 44035

SURVEY FOR  
 ROBT. M. & MARY JANE DOLACKI

Orig. Lot 17	City of	Date 10-28-91	Scale 1"=100'
Orig. Sec	Village of SHEFFIELD	Dwn. by RC	Chkd. by RS
Tract	County of LORAIN	Job No. 91-2103	F.B. 222/5
Township of SHEFFIELD	State of OHIO	Printed DEC 0 2 1991	

03-00-017-101  
19730  
3-00-017-B

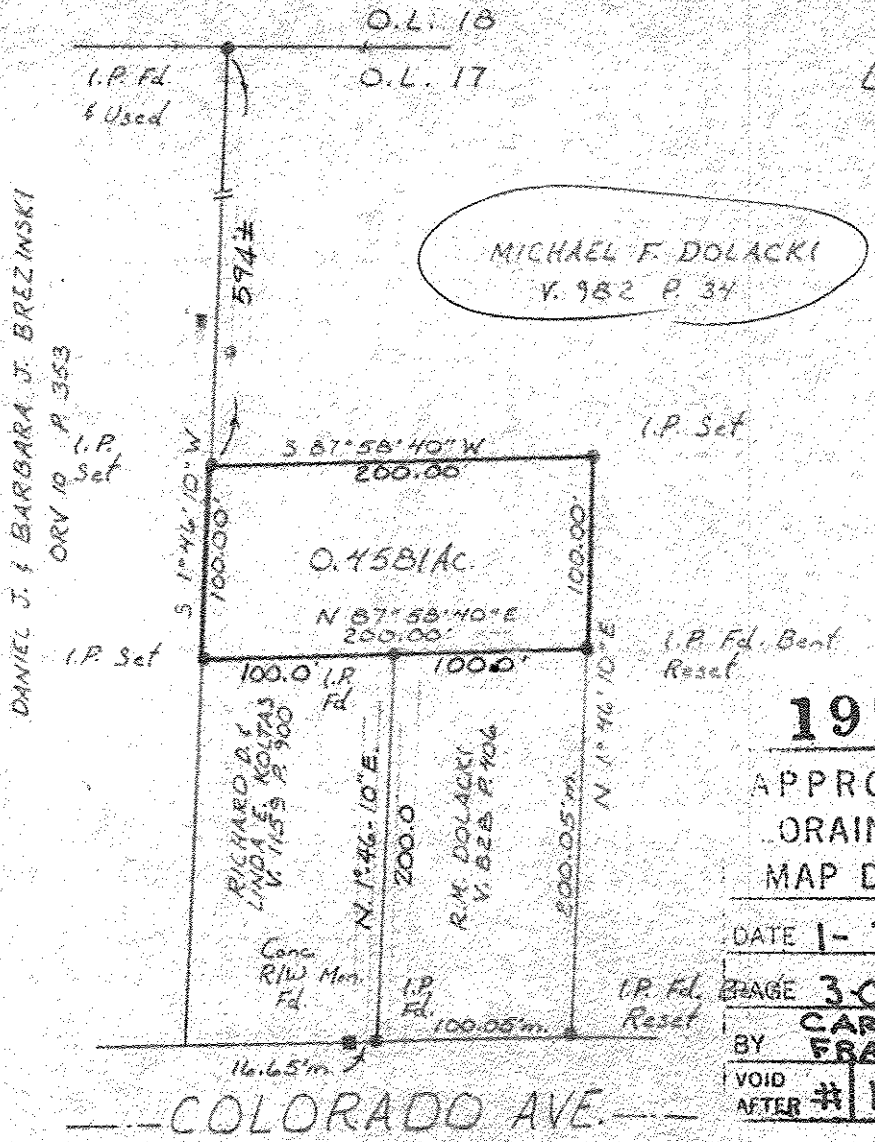

**19730**  
 APPROVED  
 LORAIN CO.  
 MAP DEPT.  
 DATE 1-7-92  
 PAGE 3-00-017B  
 BY CAROLYN FRANCIS  
 VOID AFTER # 19730

