

LEGEND

- IRON PIN FOUND AND USED
- IRON PIN SET

BEARINGS BASED ON A SURVEY BY ROGER SIMON AS RECORDED IN OR 633 P 52.

ROBERT M. DOLACKI
 LORAIN COUNTY OHIO
 SHEFFIELD TOWNSHIP
 SHEFFIELD VILLAGE
 ORIGINAL LOT NO. 17

SURVEY IS A SPLIT OF PARCEL OSI-OR 633 P 54



Carl R. Anderson

CARL R. ANDERSON
 SURVEYOR NO. 6582

NEW E OF ABBE RD. PER SIMON SURVEY

ROBERT DOLACKI
CARL R. ANDERSON
11-11-93 1" = 100'

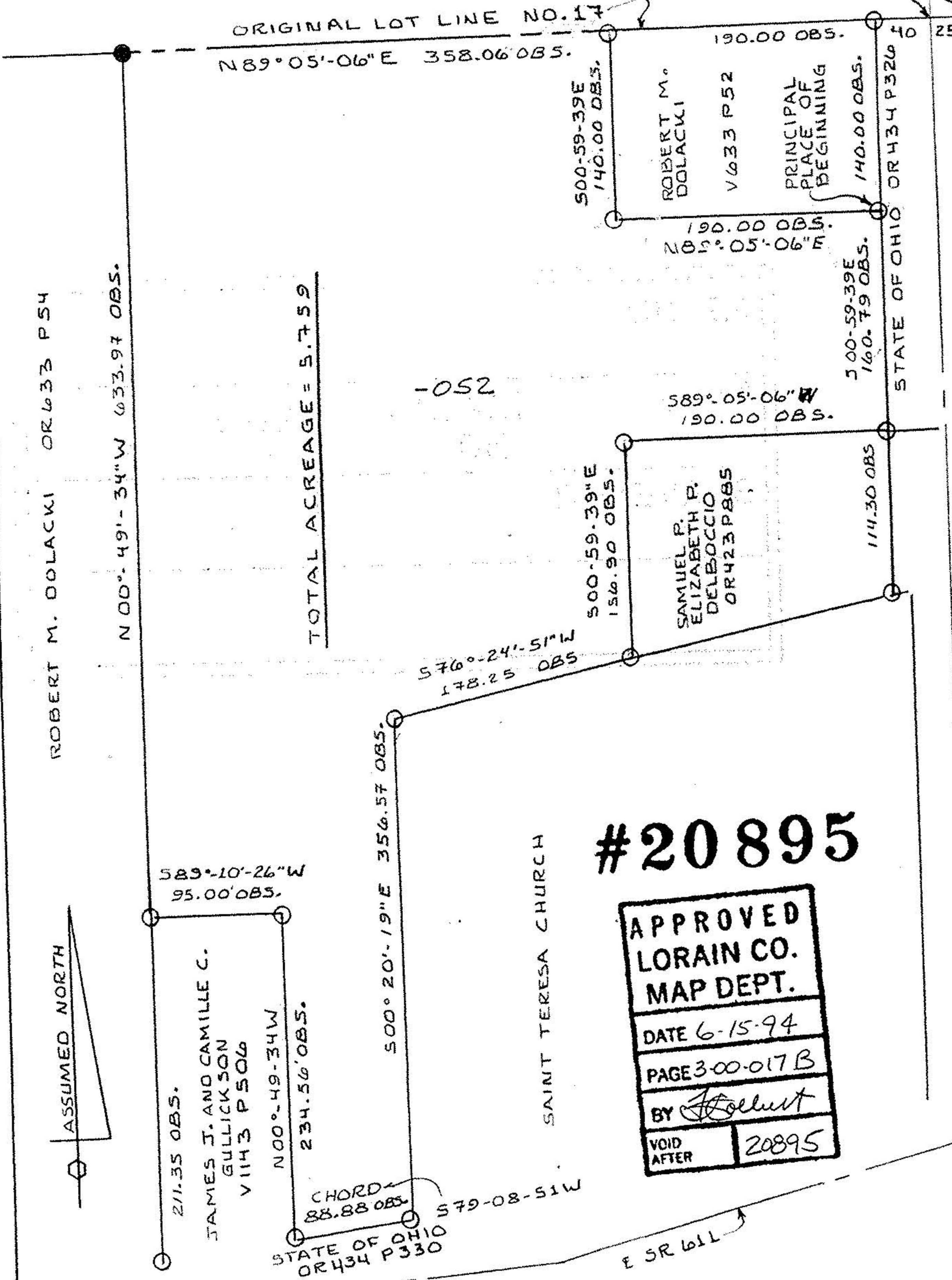

#20895

APPROVED
LORAIN CO.
MAP DEPT.

DATE 6-15-94

PAGE 300-017B

BY *[Signature]*

VOID AFTER 20895

INTERSECTION SR 611 AND SR 301